

NOTICE!!

These documents have been scanned!

Do not place un-scanned documents beneath this notice!

Do not remove this notice from this file!

GPO Jacket No. 560-102
Print Order 61540
Rise Business Services, LLC
Job=AZ15 5/30/2019



Box Number= AZ15105



Claim Begin-End: AMC371071-AMC371084

1 Initial Receipt



AZ15105-3 AMC371038-AMC371456

United States Department of the Interior
Bureau of Land Management
 BUSINESS & SUPPORT SVCS DIV
 ONE N CENTRAL AVE
 PHOENIX, AZ 85004 -2203
 Phone: (602) 417-9200

Receipt

No: 1255320

Transaction #: 1298218	
Date of Transaction: 03/28/2006	
CUSTOMER:	NICOLE BREEN 11924 N CENTAURUS PL ORO VALLEY, AZ 85737

ENTERED IN COMPUTER

Re 4/5/06

LINE #	QTY	DESCRIPTION	REMARKS	UNIT PRICE	TOTAL
1	14.00	LOCATABLE MINERALS / MINING CLAIMS- NEW, UNADJUD, ONE OR MORE AUTH NOS / NEW MINING CLAIM LOCATION FEE \$30 (1993) CASES: AMC371071/\$30.00, AMC371072/\$30.00, AMC371073/\$30.00, AMC371074/\$30.00, AMC371075/ \$30.00, AMC371076/\$30.00, AMC371077/\$30.00, AMC371078/\$30.00, AMC371079/\$30.00, AMC371080/ \$30.00, AMC371081/\$30.00, AMC371082/\$30.00, AMC371083/\$30.00, AMC371084/\$30.00	(14)	- n/a -	420.00
2	14.00	LOCATABLE MINERALS / MINING CLAIMS- NEW, UNADJUD, ONE OR MORE AUTH NOS / NEW MINING CLAIM PROCESSING FEE \$15 (1930) CASES: AMC371071/\$15.00, AMC371072/\$15.00, AMC371073/\$15.00, AMC371074/\$15.00, AMC371075/ \$15.00, AMC371076/\$15.00, AMC371077/\$15.00, AMC371078/\$15.00, AMC371079/\$15.00, AMC371080/ \$15.00, AMC371081/\$15.00, AMC371082/\$15.00, AMC371083/\$15.00, AMC371084/\$15.00	(14)	- n/a -	210.00
3	14.00	LOCATABLE MINERALS / MINING CLAIMS- NEW, UNADJUD, ONE OR MORE AUTH NOS / NEW MINING CLM MAINT FEE \$125 (1993) CASES: AMC371071/\$125.00, AMC371072/\$125.00, AMC371073/\$125.00, AMC371074/\$125.00, AMC371075/ \$125.00, AMC371076/\$125.00, AMC371077/\$125.00, AMC371078/\$125.00, AMC371079/\$125.00, AMC371080/ \$125.00, AMC371081/\$125.00, AMC371082/\$125.00, AMC371083/\$125.00, AMC371084/\$125.00	(14)	- n/a -	1750.00
4	14.00	LOCATABLE MINERALS / MINING CLAIMS-NOT NEW- UNADJUD, ONE AUTH NO. ONLY / MINING CLAIM MONEY RECEIVED (455) CASES: AMC371071/\$140.00, AMC371072/\$0.00, AMC371073/\$0.00, AMC371074/\$0.00, AMC371075/\$0.00, AMC371076/\$0.00, AMC371077/\$0.00, AMC371078/\$0.00, AMC371079/\$0.00, AMC371080/\$0.00, AMC371081/\$0.00	TRF (14)	- n/a -	140.00

AMC371082/\$0.00, AMC371083/\$0.00, AMC371084/\$0.00

TOTAL: \$2,520.00

PAYMENT INFORMATION

1	AMOUNT:	\$2,520.00	POSTMARKED:	N/A
	TYPE:	CHECK	RECEIVED:	03/28/2006
	CHECK NO:	2181		
	NAME:	BREEN, NICOLE 11924 N CENTAURUS PL ORO VALLEY AZ 85737		

REMARKS

This receipt was generated by the automated BLM Collections and Billing System and is a paper representation of a portion of the official electronic record contained therein.

NOTICE!!

These documents have been scanned!

Do not place un-scanned documents beneath this notice!

Do not remove this notice from this file!

GPO Jacket No. 560-102
Print Order 61540
Rise Business Services, LLC
Job=AZ15 5/30/2019



Box Number= AZ15105



Claim Begin-End: AMC371071-AMC371084

2 Correspondence



AZ15105-3 AMC371038-AMC371456



United States Department of the Interior



BUREAU OF LAND MANAGEMENT
Arizona State Office
One North Central Avenue, Suite 800
Phoenix, Arizona 85004-4427
www.blm.gov/az/

OCT 27 2016

In Reply Refer To:
3800 (9200) PB
AMC371053, AMC371071, AMC371096

CERTIFIED MAIL - RETURN RECEIPT REQUESTED No. 7014 2870 0000 1115 6991

DECISION

UNITED MINES INC : This decision affects those claims shown
6875 N AVENIDA ADELLA : in the block below.
TUCSON, AZ 85741-2985 :

AMC371056, AMC371059, AMC371084, AMC371098
TA EXTENSION 1, TA EXTENSION 2; TA-6; A30

MINING CLAIMS DECLARED FORFEIT

The mining claims listed above have been declared forfeit as of September 1, 2016, for failure to timely file the required maintenance fee payment or small miner's maintenance fee waiver (waiver).

Claimants are required to pay an annual non-refundable maintenance fee of \$155 per 20 acres or portion thereof, or submit a waiver, on or before September 1 of each year. These requirements were established by 30 U.S.C. 28f-1, as amended, and 43 CFR 3834 and 3835.

Our records do not show receipt of a maintenance fee payment or small miner waiver filed on or before the due date. Therefore, the claims listed above are forfeit.

Reclamation Requirements

This decision does not relieve you of the liability for reclamation of all areas disturbed by your activities on lands covered by the subject mining claim(s) and/or site(s). After you complete the reclamation, you must notify the authorized officer of the appropriate surface managing agency so that the authorized officer may conduct a final site inspection and determine whether you may be released from liability. If you fail to reclaim the land to the satisfaction of the authorized officer, the surface management agency may cite you for noncompliance under its surface management

regulations. For land administered by the Bureau of Land Management (BLM), if you fail to reclaim the land to the satisfaction of the authorized officer as required in 43 CFR Subpart 3809, BLM will issue an order of noncompliance under 43 CFR 3809.601(a). If you fail to comply with the non-compliance order, BLM may take further action under 43 CFR 3809.604. Failure to conduct reclamation is a prohibited act that may subject you to criminal penalties. See 43 CFR 3809.605(h) and 43 CFR 3809.700.

Appeal Procedures

This decision may be appealed to the Interior Board of Land Appeals, Office of the Secretary, in accordance with the regulations contained in 43 CFR, Part 4, and the enclosed Form 1842-1. If an appeal is taken, your notice of appeal must be filed in this office (at the above address) within 30 days from receipt of this decision. The appellant has the burden of showing that the decision appealed from is in error.

If you wish to file a petition pursuant to regulation 43 CFR 4.21 (58 FR 4939, January 19, 1993) for a stay of the effectiveness of this decision during the time that your appeal is being reviewed by the Board, the petition for a stay must accompany your notice of appeal. A petition for a stay is required to show sufficient justification based on the standards listed below. Copies of the notice of appeal and petition for a stay **must** also be submitted to each party named in this decision and to the Interior Board of Land Appeals and to the appropriate Office of the Solicitor (see 43 CFR 4.413) at the same time the original documents are filed with this office. If you request a stay, you have the burden of proof to demonstrate that a stay should be granted.

Standards for Obtaining a Stay

Except as otherwise provided by law or other pertinent regulation, a petition for a stay of a decision pending appeal shall show sufficient justification based on the following standards:

- (1) The relative harm to the parties if the stay is granted or denied,
- (2) The likelihood of the appellant's success on the merits,
- (3) The likelihood of immediate and irreparable harm if the stay is not granted, and
- (4) Whether the public interest favors granting the stay.

Please include your AMC serial number(s) on all correspondence. If additional information is required, please call Pauline Brown at 602-417-9360.



Rebecca Heick
Deputy State Director
Lands, Minerals, and Energy Division

Enclosure

SENDER: COMPLETE THIS SECTION

COMPLETE THIS SECTION ON DELIVERY

- Complete items 1, 2, and 3.
- Print your name and address on the reverse so that we can return the card to you.
- Attach this card to the back of the mailpiece, or on the front if space permits.

A. Signature
 x *SEM* Agent Addressee

B. Received by (Printed Name) C. Date of Delivery
Glenn Martin 11/3/16

1. Article Addressed to:
 UNITED MINES INC
 6875 N AVENIDA ADELLA
 TUCSON AZ 85741-2985
 920/PB/AMC371053, AMC371071,
 AMC371096

D. Is delivery address different from item 1? Yes
 If YES, enter delivery address below: No



9590 9402 1933 6123 0020 24

2. Article Number (Transfer from service label)
 7014 2870 0000 1115 6991

3. Service Type Priority Mail Express®

Adult Signature Registered Mail™

Adult Signature Restricted Delivery Registered Mail Restricted Delivery

Certified Mail® Return Receipt for Merchandise

Certified Mail Restricted Delivery Signature Confirmation™

Collect on Delivery Signature Confirmation Restricted Delivery

Collect on Delivery Restricted Delivery Signature Confirmation Restricted Delivery

Insured Mail

Insured Mail Restricted Delivery (over \$500)

PS Form 3811, July 2015 PSN 7530-02-000-9053

Domestic Return Receipt

USPS TRACKING #

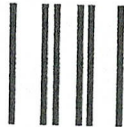
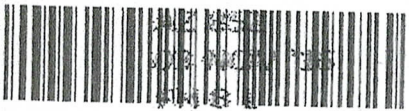

First-Class Mail
 Postage & Fees Paid
 USPS
 Permit No. G-10

9590 9402 1933 6123 0020 24

United States Postal Service

RECEIVED
 2016 NOV -7 P 3 11
 PHOENIX, ARIZONA
 Sender: Please print your name, address, and ZIP+4® in this box®
 UNITED STATES
 DEPARTMENT OF THE INTERIOR
 Bureau of Land Management
 Arizona State Office
 One N. Central Avenue, Suite 800
 Phoenix, AZ 85004-4427

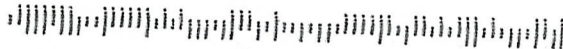



USPS Tracking®

Still Have Questions?

[Browse our FAQs >](#)



[Get Easy Tracking Updates >](#)
[Sign up for My USPS.](#)

Tracking Number: **70142870000011156991**

Updated Delivery Day: **Thursday, November 3, 2016**

Product & Tracking Information

Postal Product: **Certified Mail™**

DATE & TIME	STATUS OF ITEM	LOCATION
November 3, 2016 , 1:02 pm	Delivered, Left with Individual	TUCSON, AZ 85741

Your item was delivered to an individual at the address at 1:02 pm on November 3, 2016 in TUCSON, AZ 85741.

November 3, 2016 , 9:51 am	Out for Delivery	TUCSON, AZ 85741
November 3, 2016 , 9:41 am	Sorting Complete	TUCSON, AZ 85741
November 3, 2016 , 8:23 am	Arrived at Unit	TUCSON, AZ 85741
November 2, 2016 , 9:31 pm	Departed USPS Facility	TUCSON, AZ 85726
November 2, 2016 , 12:19 pm	Arrived at USPS Facility	TUCSON, AZ 85726
November 1, 2016 , 6:24 pm	Departed USPS Facility	PHOENIX, AZ 85026
November 1, 2016 , 6:05 pm	Arrived at USPS Facility	PHOENIX, AZ 85026

Available Actions

- [Text Updates](#)
- [Email Updates](#)

Track Another Package

Tracking (or receipt) number

[Track It](#)

Manage Incoming Packages

Track all your packages from a dashboard. No tracking numbers necessary.



[Sign up for My USPS >](#)

HELPFUL LINKS

- [Contact Us](#)
- [Site Index](#)
- [FAQs](#)

ON ABOUT.USPS.COM

- [About USPS Home](#)
- [Newsroom](#)
- [USPS Service Updates](#)
- [Forms & Publications](#)
- [Government Services](#)
- [Careers](#)

OTHER USPS SITES

- [Business Customer Gateway](#)
- [Postal Inspectors](#)
- [Inspector General](#)
- [Postal Explorer](#)
- [National Postal Museum](#)
- [Resources for Developers](#)

LEGAL INFORMATION

- [Privacy Policy](#)
- [Terms of Use](#)
- [FOIA](#)
- [No FEAR Act EEO Data](#)



United States Department of the Interior



BUREAU OF LAND MANAGEMENT

Arizona State Office

One North Central Avenue, Suite 800

Phoenix, Arizona 85004-4427

www.blm.gov/az/

NOV 17 2015

In Reply Refer To:

3800 (9200) RM

AMC248939, AMC341642, AMC355494,

AMC371053, **AMC371071**

CERTIFIED MAIL - RETURN RECEIPT REQUESTED No. 7013 2250 0000 8720 9921

DECISION

UNITED MINES INC

7301 E 22ND ST

TUCSON, AZ 85710-6426

: This decision affects those claims shown
: in the block below.
:

SEE ATTACHED SHEET

MINING CLAIMS DECLARED FORFEIT

The mining claims listed above have been declared forfeit as of September 1, 2015, for failure to timely file the required maintenance fee payment or small miner's maintenance fee waiver (waiver).

Claimants are required to pay an annual non-refundable maintenance fee of \$155 per 20 acres or portion thereof, or submit a waiver, on or before September 1 of each year. These requirements were established by 30 U.S.C. 28f-1, as amended, and 43 CFR 3834 and 3835.

Our records do not show receipt of a maintenance fee payment or small miner waiver filed on or before the due date. Therefore, the claims listed above are forfeit.

Reclamation Requirements

This decision does not relieve you of the liability for reclamation of all areas disturbed by your activities on lands covered by the subject mining claim(s) and/or site(s). After you complete the reclamation, you must notify the authorized officer of the appropriate surface managing agency so that the authorized officer may conduct a final site inspection and determine whether you may be released from liability. If you fail to reclaim the land to the satisfaction of the authorized officer, the surface management agency may cite you for noncompliance under its surface management regulations. For land administered by the Bureau of Land Management (BLM), if you fail to reclaim the land to the satisfaction of the authorized officer as required in 43 CFR Subpart 3809, BLM will issue an order of noncompliance under 43 CFR 3809.601(a). If you fail to comply with

the non-compliance order, BLM may take further action under 43 CFR 3809.604. Failure to conduct reclamation is a prohibited act that may subject you to criminal penalties. See 43 CFR 3809.605(h) and 43 CFR 3809.700.

Appeal Procedures

This decision may be appealed to the Interior Board of Land Appeals, Office of the Secretary, in accordance with the regulations contained in 43 CFR, Part 4, and the enclosed Form 1842-1. If an appeal is taken, your notice of appeal must be filed in this office (at the above address) within 30 days from receipt of this decision. The appellant has the burden of showing that the decision appealed from is in error.

If you wish to file a petition pursuant to regulation 43 CFR 4.21 (58 FR 4939, January 19, 1993) for a stay of the effectiveness of this decision during the time that your appeal is being reviewed by the Board, the petition for a stay must accompany your notice of appeal. A petition for a stay is required to show sufficient justification based on the standards listed below. Copies of the notice of appeal and petition for a stay **must** also be submitted to each party named in this decision and to the Interior Board of Land Appeals and to the appropriate Office of the Solicitor (see 43 CFR 4.413) at the same time the original documents are filed with this office. If you request a stay, you have the burden of proof to demonstrate that a stay should be granted.

Standards for Obtaining a Stay

Except as otherwise provided by law or other pertinent regulation, a petition for a stay of a decision pending appeal shall show sufficient justification based on the following standards:

- (1) The relative harm to the parties if the stay is granted or denied,
- (2) The likelihood of the appellant's success on the merits,
- (3) The likelihood of immediate and irreparable harm if the stay is not granted, and
- (4) Whether the public interest favors granting the stay.

Please include your AMC serial number(s) on all correspondence. If additional information is required, please call RéAnn Myers at 602-417-9413.

Sincerely,



Rebecca Heick
Deputy State Director
Division of Lands, Minerals and Energy

Enclosure(s)

UNITED MINES INC
7301 E 22ND ST
TUCSON AZ 85710-6426

Page 1 of 1

<u>LEAD FILE NUMBER</u>	<u>CLAIM NUMBER</u>	<u>CLAIM NAME</u>
AMC248939	AMC248943	GREEN COPPER #5
AMC341642	AMC341642	G P A 1
AMC355494	AMC355494	GPA2
AMC371053	AMC371054	TA22
AMC371053	AMC371055	TA25
AMC371053	AMC371061	TA21
AMC371071	AMC371071	A32
AMC371071	AMC371072	A33
AMC371071	AMC371074	A31
AMC371071	AMC371075	A42
AMC371071	AMC371076	A41
AMC371071	AMC371078	TA23
AMC371071	AMC371080	TA20
AMC371071	AMC371081	TA24

UNITED STATES
 DEPARTMENT OF THE INTERIOR
 Bureau of Land Management
 Arizona State Office
 One North Central Avenue, Suite 800
 Phoenix, Arizona 85004-4427

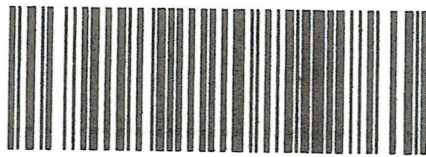

7013 2250 0000 8720 9921

neopost[®]
 11/18/2015
 US POSTAGE

FIRST-CLASS MAIL

\$06.95⁵

US OFFICIAL MAIL
 \$300 Penalty
 For Private Use
 ZIP 85004
 041L11101433



OFFICIAL BUSINESS
 PENALTY FOR PRIVATE USE \$300

UNITED MINES INC
 7301 E 22ND ST
 TUCSON, AZ 85710-6426

RECEIVED
 2015 NOV 23 P 3:03
 PHOENIX, ARIZONA

X 850 NFE 1009A14I0011/19/15
 FORWARD TIME EXP RTN TO SEND
 : UNITED MINES INC
 7301 E 22ND ST
 TUCSON AZ 85710-6426
 RETURN TO SENDER

PLACE STICKER AT TOP OF ENVELOPE TO THE RIGHT
 OF THE RETURN ADDRESS, FOLD AT DOTTED LINE

SENDER: COMPLETE THIS SECTION

- Complete items 1, 2, and 3. Also complete item 4 if Restricted Delivery is desired.
- Print your name and address on the reverse so that we can return the card to you.
- Attach this card to the back of the mailpiece, or on the front if space permits.

1. Article Addressed to:

UNITED MINES INC
 7301 E 22ND ST
 TUCSON, AZ 85710-6426
 920/RM/AMC248939, AMC341642,
 AMC355494, AMC371053, AMC371071

2. Article Number
 (Transfer from service label)

7013 2250 0000 8720 9921

COMPLETE THIS SECTION ON DELIVERY

A. Signature Agent
 Addressee

B. Received by (Printed Name) C. Date of Delivery

D. Is delivery address different from item 1? Yes
 If YES, enter delivery address below: No

3. Service Type
 Certified Mail[®] Priority Mail Express[™]
 Registered Return Receipt for Merchandise
 Insured Mail Collect on Delivery

4. Restricted Delivery? (Extra Fee) Yes

UNITED STATES
 DEPARTMENT OF THE INTERIOR
 Bureau of Land Management
 Arizona State Office
 One N. Central Avenue, Suite 800
 Phoenix, AZ 85004-4427

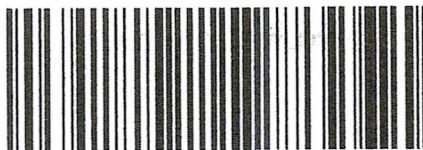

7015 0920 0001 4809 7258

neopost
 11/25/2015
 US POSTAGE

FIRST-CLASS MAIL
 \$06.95⁵
 US OFFICIAL MAIL
 \$ 300 Penalty
 For Private Use
 ZIP 85004
 041L11101433

OFFICIAL BUSINESS
 PENALTY FOR PRIVATE USE \$300

9200/PM

BLM AZ STATE OFFICE
 2015 DEC 28 AM 8:41
 PHOENIX, ARIZONA

UNITED MINES INC
 6875 N. AVENIDA ADELLA
 TULSON, AZ

ML
 1/1/15

TU NIXIE 850 DE 1 0012/22/15

RETURN TO SENDER
 UNCLAIMED
 UNABLE TO FORWARD

BC: 85004442700 *0414-05938-25-39

0574182905 C92

SENDER: COMPLETE THIS SECTION

- Complete items 1, 2, and 3. Also complete item 4 if Restricted Delivery is desired.
- Print your name and address on the reverse so that we can return the card to you.
- Attach this card to the back of the mailpiece, or on the front if space permits.

1. Article Addressed to:

UNITED MINES, INC
 6875 N. AVENIDA ADELLA
 TULSON, AZ 85741-2985

9201RANAME 248939, 341642, 355494,
 371053, 371071

2. Article Number
 (Transfer from service label)

7015 0920 0001 4809 7258

COMPLETE THIS SECTION ON DELIVERY

A. Signature Agent
 Addressee

B. Received by (Printed Name) C. Date of Delivery

D. Is delivery address different from item 1? Yes
 If YES, enter delivery address below: No

3. Service Type
 Certified Mail® Priority Mail Express™
 Registered Return Receipt for Merchandise
 Insured Mail Collect on Delivery

4. Restricted Delivery? (Extra Fee) Yes

NOTICE!!

These documents have been scanned!

Do not place un-scanned documents beneath this notice!

Do not remove this notice from this file!

GPO Jacket No. 560-102
Print Order 61540
Rise Business Services, LLC
Job=AZ15 5/30/2019



Box Number= AZ15105



Claim Begin-End: AMC371071-AMC371084

3 Transfers



AZ15105-3

AMC371038-AMC371456

**NO
DOCUMENTS
FOUND**

NO DOCUMENTS FOUND
NO DOCUMENTS FOUND

NOTICE!!

These documents have been scanned!

Do not place un-scanned documents beneath this notice!

Do not remove this notice from this file!

GPO Jacket No. 560-102
Print Order 61540
Rise Business Services, LLC
Job=AZ15 5/30/2019



Box Number= AZ15105



Claim Begin-End: AMC371071-AMC371084

4 Annual Filings

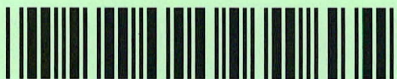

AZ15105-3

AMC371038-AMC371456

DEPARTMENT OF THE INTERIOR
BUREAU OF LAND MANAGEMENT
MINING CLAIMS

Run Date/Time: 9/5/2019

MC Maintenance Fees Paid Through the BLM Pay Portal
(by Date Paid)

Page 260 Of 521

CBS Receipt: 4548013

Printed For Lead File # AMC371071

Agency Tracking ID: 1567095584

Assessment Year: 2020

Number of BLM Serial Nr: 15

Paid On: 8/29/2019

Total Amount Paid: \$2,475.00

Claim Name	BLM Serial No	Lead File No	Amount Paid
0-1	AMC357558	AMC357558	\$165.00
0-2	AMC357559	AMC357558	\$165.00
TA1	AMC371053	AMC371053	\$165.00
TA3	AMC371057	AMC371053	\$165.00
SG5	AMC371058	AMC371053	\$165.00
TA2	AMC371060	AMC371053	\$165.00
TA-4	AMC371073	AMC371071	\$165.00
SG2	AMC371077	AMC371071	\$165.00
SG3	AMC371079	AMC371071	\$165.00
SG1	AMC371082	AMC371071	\$165.00
A24	AMC371096	AMC371096	\$165.00
A25	AMC371099	AMC371096	\$165.00
OSTRICH #1	AMC398616	AMC398599	\$165.00
OSTRICH #2	AMC398617	AMC398599	\$165.00
OSTRICH #3	AMC398618	AMC398599	\$165.00

United States Department of the Interior
Bureau of Land Management
 BUSINESS & SUPPORT SVCS DIV
 ONE N CENTRAL AVE SUITE 800
 PHOENIX, AZ 85004 -4427
 Phone: 602-417-9200

Receipt

No: 4548013

Transaction #: 4669043	
Date of Transaction: 08/29/2019	
CUSTOMER:	
	GLENN E MARTIN 4920 N POST TRAIL TUCSON,AZ 85750 US

LINE #	QTY	DESCRIPTION	REMARKS	UNIT PRICE	TOTAL
1	1.00	LOCATABLE MINERALS / MINING CLAIMS- NOT NEW-UNADJUD,ONE AUTH NO. ONLY / MINING CLAIM MONEY RECEIVED CASES: AMC357558/\$2475.00		- n/a -	2475.00
TOTAL:					\$2,475.00

PAYMENT INFORMATION					
NOTE: Items will appear on credit card statement as "BLM O Mining Claim".					
1	AMOUNT:	2475.00	POSTMARKED:	N/A	
	TYPE:	CREDIT CARD	RECEIVED:	08/29/2019	
	NAME:	GLENN E MARTIN 4920 N POST TRAIL TUCSON AZ 85750 US			
	CARD NO:	XXXXXXXXXXXX5744	AUTH CODE:	132726	
	NAME ON CARD:	GLENN E MARTIN			
	SIGNATURE:	INTERNET			

REMARKS

This receipt was generated by the automated BLM Collections and Billing System and is a paper representation of a portion of the official electronic record contained therein.

DEPARTMENT OF THE INTERIOR
BUREAU OF LAND MANAGEMENT
MINING CLAIMS

Run Date/Time: 9/11/2018

MC Maintenance Fees Paid Through the BLM Pay Portal
(by Date Paid)

Page 408 Of 723

CBS Receipt: 4248172

Printed For Lead File # AMC371071

Agency Tracking ID: 1535500858

Assessment Year: 2019

Paid On: 8/29/2018

Number of BLM Serial Nr: 16

Total Amount Paid: \$2,480.00

Claim Name	BLM Serial No	Lead File No	Amount Paid
0-1	AMC357558	AMC357558	\$155.00
0-2	AMC357559	AMC357558	\$155.00
TA1	AMC371053	AMC371053	\$155.00
TA3	AMC371057	AMC371053	\$155.00
SG5	AMC371058	AMC371053	\$155.00
TA2	AMC371060	AMC371053	\$155.00
TA-4	AMC371073	AMC371071	\$155.00
SG2	AMC371077	AMC371071	\$155.00
SG3	AMC371079	AMC371071	\$155.00
SG1	AMC371082	AMC371071	\$155.00
SG4	AMC371083	AMC371071	\$155.00
A24	AMC371096	AMC371096	\$155.00
A25	AMC371099	AMC371096	\$155.00
OSTRICH #1	AMC398616	AMC398599	\$155.00
OSTRICH #2	AMC398617	AMC398599	\$155.00
OSTRICH #3	AMC398618	AMC398599	\$155.00

United States Department of the Interior
Bureau of Land Management
 BUSINESS & SUPPORT SVCS DIV
 ONE N CENTRAL AVE SUITE 800
 PHOENIX, AZ 85004 -4427
 Phone: 602-417-9200

Receipt

No: 4248172

Transaction #: 4363646	
Date of Transaction: 08/28/2018	
CUSTOMER:	
GLENN E MARTIN 4920 N POST TRAIL TUCSON,AZ 85750 US	

LINE #	QTY	DESCRIPTION	REMARKS	UNIT PRICE	TOTAL
1	1.00	LOCATABLE MINERALS / MINING CLAIMS- NOT NEW-UNADJUD,ONE AUTH NO. ONLY / MINING CLAIM MONEY RECEIVED CASES: AMC357558/\$2480.00		- n/a -	2480.00
TOTAL:					\$2,480.00

PAYMENT INFORMATION				
NOTE: Items will appear on credit card statement as "BLM O Mining Claim".				
1	AMOUNT:	2480.00	POSTMARKED:	N/A
	TYPE:	CREDIT CARD	RECEIVED:	08/28/2018
	NAME:	GLENN E MARTIN 4920 N POST TRAIL TUCSON AZ 85750 US		
	CARD NO:	XXXXXXXXXXXX1323	AUTH CODE:	110729
	NAME ON CARD:	GLENN E MARTIN		
	SIGNATURE:			

REMARKS

This receipt was generated by the automated BLM Collections and Billing System and is a paper representation of a portion of the official electronic record contained therein.

Run Date: 08/15/17

Run Time: 12:18 PM

**DEPARTMENT OF THE INTERIOR
BUREAU OF LAND MANAGEMENT
MINING CLAIMS**

MC Maintenance Fees Paid Through the BLM Pay Portal

CBS Receipt: 3934293

Printed For Lead File # AMC371071

Agency Tracking ID: 1502641727

Assessment Year: 2018

Number of BLM Serial Nr: 16

Paid On: 08/13/2017

Total Amount Paid: \$2,480.00

Claim Name	BLM Serial No	Lead File No	Amount Paid
0-1	AMC357558	AMC357558	\$155.00
0-2	AMC357559	AMC357558	\$155.00
TA1	AMC371053	AMC371053	\$155.00
TA3	AMC371057	AMC371053	\$155.00
SG5	AMC371058	AMC371053	\$155.00
TA2	AMC371060	AMC371053	\$155.00
TA-4	AMC371073	AMC371071	\$155.00
SG2	AMC371077	AMC371071	\$155.00
SG3	AMC371079	AMC371071	\$155.00
SG1	AMC371082	AMC371071	\$155.00
SG4	AMC371083	AMC371071	\$155.00
A24	AMC371096	AMC371096	\$155.00
A25	AMC371099	AMC371096	\$155.00
OSTRICH #1	AMC398616	AMC398599	\$155.00
OSTRICH #2	AMC398617	AMC398599	\$155.00
OSTRICH #3	AMC398618	AMC398599	\$155.00

United States Department of the Interior
Bureau of Land Management
 BUSINESS & SUPPORT SVCS DIV
 ONE N CENTRAL AVE SUITE 800
 PHOENIX, AZ 85004 -4427
 Phone: 602-417-9200

Receipt

No: 3934293

Transaction #: 4043892	
Date of Transaction: 08/13/2017	
CUSTOMER:	
UNITED MINES 4920 N POST TRAIL TUCSON,AZ 85750 US	

LINE #	QTY	DESCRIPTION	REMARKS	UNIT PRICE	TOTAL
1	1.00	LOCATABLE MINERALS / MINING CLAIMS- NOT NEW-UNADJUD,ONE AUTH NO. ONLY / MINING CLAIM MONEY RECEIVED CASES: AMC398617/\$2480.00		- n/a -	2480.00
TOTAL:					\$2,480.00

PAYMENT INFORMATION			
NOTE: Items will appear on credit card statement as "BLM O Mining Claim".			
1	AMOUNT:	2480.00	POSTMARKED: N/A
	TYPE:	CREDIT CARD	RECEIVED: 08/13/2017
	NAME:	UNITED MINES 4920 N POST TRAIL TUCSON AZ 85750 US	
	CARD NO:	XXXXXXXXXXXX1323	AUTH CODE: 193608
	NAME ON CARD:	UNITED MINES	
	EXPIRES:	10/2018	
	SIGNATURE:		

REMARKS

This receipt was generated by the automated BLM Collections and Billing System and is a paper representation of a portion of the official electronic record contained therein.

Run Date: 09/09/16

Run Time: 05:54 AM

**DEPARTMENT OF THE INTERIOR
BUREAU OF LAND MANAGEMENT
MINING CLAIMS**

MC Maintenance Fees Paid Through the BLM Pay Portal

CBS Receipt: 3640014

Printed For Lead File # **AMC371071**

Agency Tracking ID: 1472060372

Assessment Year: 2017

Number of BLM Serial Nr: 16

Paid On: 08/24/2016

Total Amount Paid: \$2,480.00

Claim Name	BLM Serial No	Lead File No	Amount Paid
0-1	AMC357558	AMC357558	\$155.00
0-2	AMC357559	AMC357558	\$155.00
TA1	AMC371053	AMC371053	\$155.00
TA3	AMC371057	AMC371053	\$155.00
SG5	AMC371058	AMC371053	\$155.00
TA2	AMC371060	AMC371053	\$155.00
TA-4	AMC371073	AMC371071	\$155.00
SG2	AMC371077	AMC371071	\$155.00
SG3	AMC371079	AMC371071	\$155.00
SG1	AMC371082	AMC371071	\$155.00
SG4	AMC371083	AMC371071	\$155.00
A24	AMC371096	AMC371096	\$155.00
A25	AMC371099	AMC371096	\$155.00
OSTRICH #1	AMC398616	AMC398599	\$155.00
OSTRICH #2	AMC398617	AMC398599	\$155.00
OSTRICH #3	AMC398618	AMC398599	\$155.00

United States Department of the Interior

Bureau of Land Management

BUSINESS & SUPPORT SVCS DIV

ONE N CENTRAL AVE SUITE 800

PHOENIX, AZ 85004 -4427

Phone: (602) 417-9200

Receipt

No:

3640014

Transaction #: 3743946	
Date of Transaction: 08/24/2016	
CUSTOMER:	
NICOLE BREEN 6875 N. AVENIDA ADELLA TUCSON, AZ 85741 US	

LINE #	QTY	DESCRIPTION	REMARKS	UNIT PRICE	TOTAL
1	1.00	LOCATABLE MINERALS / MINING CLAIMS- NOT NEW-UNADJUD, ONE AUTH NO. ONLY / MINING CLAIM MONEY RECEIVED CASES: AMC398617/\$2480.00		- n/a -	2480.00
TOTAL:					\$2,480.00

PAYMENT INFORMATION			
NOTE: Items will appear on credit card statement as "BLM O Mining Claim".			
1	AMOUNT:	2480.00	POSTMARKED: N/A
	TYPE:	CREDIT CARD	RECEIVED: 08/24/2016
	NAME:	NICOLE BREEN 6875 N. AVENIDA ADELLA TUCSON AZ 85741 US	
	CARD NO:	XXXXXXXXXXXX8475	AUTH CODE: 124718
	NAME ON CARD:	NICOLE BREEN	
	EXPIRES:	10/2018	
	SIGNATURE:		

REMARKS

This receipt was generated by the automated BLM Collections and Billing System and is a paper representation of a portion of the official electronic record contained therein.

357558
 398599
 371096
 371053
 371071

MAINTENANCE FEE PAYMENT

Claimant Name: United Mines INC
 Address: 6875 N. Avenida Adella
 City: TULSON State: AZ Zip: 85741
 Telephone: 520-818-8582
 E-mail address: gemartin21@Aol.com
 Signature: M. Susan E. Martin

RECEIVED
 PLM AZ STATE OFFICE
 2015 AUG 25 A 10:41
 PHOENIX, ARIZONA
 BLM
 Date
 Stamp

Check here if this is a change of address.

LINE NO.	AMC NUMBER	CLAIM/SITE NAME	COUNTY RECORDER DATA (if available)	TWP	RNG	SEC
1	357558	0-1				
2	357559	0-2				
3	398616	OSRICH #1				
4	398617	OSRICH #2				
5		OSRICH #2				
6	398618					
7	371096	A24				
8	371099	A25				
9						
10						

List additional claims on Form MCF114.

Bureau of Land Management
Arizona State Office
www.blm.gov/az/

No. of Claims*: 20 x \$155 = 3,100.00
 Check No: 1028 Init. JML
 Receipt No.: 3376132
 For BLM Use Only

* \$155 per lode mining claim, mill site, or tunnel site; and \$155 for each 20 acres or portion thereof for each placer mining claim.

Form: MCF112
 Revised July 2014

ENTERED
 AUG 26 2015
 BY: 12

This form is available from the Arizona Geological Survey and may be reproduced.

SUPPLEMENTAL ATTACHMENT

May be used with the following forms for listing additional mining claims:

Check One.

- Affidavit of Performance of Annual Work
- Maintenance Fee Payment
- Notice of Intent to Hold Mining Claims
- Notice of Non-Liability for Labor and Materials Furnished

BLM Date Stamp	PHOENIX, ARIZONA	2015 AUG 25 A 10:42	RECEIVED BLM AZ STATE OFFICE
----------------------	------------------	---------------------	---------------------------------

LINE NO.	AMC NUMBER	CLAIM/SITE NAME	COUNTY RECORDER DATA (If available)	TWP	RNG	SEC
	371053	TA-1				
	371056	TA EXT.1				
	371057	TA 3				
	371058	SG 5				
	371059	TA EXT. 2				
	371060	TA-2				
	371073	TA 4				
	371077	SG-2				
	371079	SG 3				
	371082	SG-1				
	371083	SG-4				
	371084	TA TA-6				
	371098	A-30				

Form MCF114
Revised June 2005

This form is available from the Arizona Department of Mines & Mineral Resources and may be reproduced.

Exhibit "B" 1, May 16, 2014
 Unpatented BLM Mining Claims Ledger
 AMC No. Claims Listing

COPY

AMC NO.	CLAIM NAME	COUNTY BOOK/PAGE	LOCATION DATE	COUNTY REC. DATE	BLM REC. DATE	OWNER	SEC/T/R
TRES AMIGOS & SORREL TOP							
371053	TA 1 ✓	2006-00120	01 01 2006	01 04 2006	03 28 2006	United Mines Inc.	18 23S 11E
371054	TA22	2006-00122	01 01 2006	01 04 2006	03 28 2006	United Mines Inc.	19 23S 11E
371055	TA25	2006-00123	01 01 2006	01 04 2006	03 28 2006	United Mines Inc.	19 23S 11E
371056	TA Ext.1 ✓	2006-00124	01 01 2006	01 04 2006	03 28 2006	United Mines Inc.	18 23S 11E
371057	TA 3 ✓	2006-00125	01 01 2006	01 04 2006	03 28 2006	United Mines Inc.	18 23S 11E
371058	SG 5 ✓	2006-00130	01 01 2006	01 04 2006	03 28 2006	United Mines Inc.	18 23S 11E
371059	TA Ext. 2 ✓	2006-00131	01 01 2006	01 04 2006	03 28 2006	United Mines Inc.	18 23S 11E
371060	TA2 ✓	2006-00132	01 01 2006	01 04 2006	03 28 2006	United Mines Inc.	18 23S 11E
371061	TA 21 ✓	2006-00133	01 01 2006	01 04 2006	03 28 2006	United Mines Inc.	18 23S 11E
371073	TA 4 ✓	2006-00111	01 01 2006	01 04 2006	03 28 2006	United Mines Inc.	19 23S 11E
371077	SG 2 ✓	2006-00117	01 01 2006	01 04 2006	03 28 2006	United Mines Inc.	18 23S 11E
371078	TA 23	2006-00118	01 01 2006	01 04 2006	03 28 2006	United Mines Inc.	18 23S 11E
371079	SG 3 ✓	2006-00119	01 01 2006	01 04 2006	03 28 2006	United Mines Inc.	19 23S 11E
371080	TA 20	2006-00121	01 01 2006	01 04 2006	03 28 2006	United Mines Inc.	18 23S 11E
371081	TA 24	2006-00126	01 01 2006	01 04 2006	03 28 2006	United Mines Inc.	19 23S 11E
371082	SG 1 ✓	2006-00127	01 01 2006	01 04 2006	03 28 2006	United Mines Inc.	19 23S 11E
371083	SG 4 ✓	2006-00128	01 01 2006	01 04 2006	03 28 2006	United Mines Inc.	18 23S 11E
371084	TA 6 ✓	2006-00129	01 01 2006	01 04 2006	03 28 2006	United Mines Inc.	19 23S 11E
Ostrich							
371096	A24 ✓	2006-00109	01 01 2006	01 04 2006	03 28 2006	United Mines Inc.	22 22S 10E
371098	A30	2006-00113	01 01 2006	01 04 2006	03 28 2006	United Mines Inc.	27 22S 10E
	A30	Santa Cruz				United Mines Inc.	22 22S 10E
371099	A25 ✓	2006-00116	01 01 2006	01 04 2006	03 28 2006	United Mines Inc.	22 22S 10E
371071	A32	2006-00107	01 01 2006	01 04 2006	03 28 2006	United Mines Inc.	22 22S 10E
	A32					United Mines Inc.	22 22S 10E
371072	A33	2006-00108	01 01 2006	01 04 2006	03 28 2006	United Mines Inc.	27 22S 10E
	A33					United Mines Inc.	22 22S 10E
371074	A31	2006-00112	01 01 2006	01 04 2006	03 28 2006	United Mines Inc.	27 22S 10E
	A31					United Mines Inc.	22 22S 10E
371075	A42	2006-00114	01 01 2006	01 04 2006	03 28 2006	United Mines Inc.	24 22S 10E
371076	A41	2006-00115	01 01 2006	01 04 2006	03 28 2006	United Mines Inc.	26 22S 10E
398616	Ostrich #1 ✓	Santa Cruz	10 30 2009		03 28 2006	United Mines Inc.	27 22S 10E
398617	Ostrich #2 ✓	Santa Cruz	10 30 2009			United Mines Inc.	22 22S 10E
	Ostrich #2 ✓	Santa Cruz	10 30 2009			United Mines Inc.	22 22S 10E
398618	Ostrich #3 ✓	Santa Cruz	10 30 2009			United Mines Inc.	27 22S 10E
	Ostrich #3 ✓	Santa Cruz	10 30 2009			United Mines Inc.	27 22S 10E
Placer Claims							
341642	GPA 1 (placer)	Santa Cruz	08 01 1996			United Mines Inc.	22 22S 10E
	GPA 1 (placer)	Santa Cruz	08 01 1996			United Mines Inc.	27 22S 10E
355494	GPA 2 (lode)	Santa Cruz	03 15 2001			United Mines Inc.	22 22S 10E
357558	O-1 (placer) ✓	Santa Cruz	01 02 2003			United Mines Inc.	22 22S 10E
357559	O-2 (placer) ✓	Santa Cruz	01 02 2003			United Mines Inc.	26 22S 10E
						United Mines Inc.	27 22S 10E

RECEIVED
 BLM AZ STATE OFFICE
 2015 AUG 25 A 10:41
 PHOENIX, ARIZONA

United States Department of the Interior
Bureau of Land Management
 LANDS/RECREATION & PLANNING
 ONE N CENTRAL AVE
 PHOENIX, AZ 85004 -2203
 Phone: 602-417-9200

Receipt

No: 3376132

Transaction #: 3474365	
Date of Transaction: 08/25/2015	
CUSTOMER:	
UNITED MINES INC 6875 N AVENIDA ADELLA TUCSON, AZ 85741-2985 US	

LINE #	QTY	DESCRIPTION	REMARKS	UNIT PRICE	TOTAL
1	1.00	LOCATABLE MINERALS / MINING CLAIMS- NOT NEW-UNADJUD, ONE AUTH NO. ONLY / MINING CLAIM MONEY RECEIVED CASES: AMC357558/\$3100.00	MAINT 2016/20	- n/a -	3100.00
TOTAL:					\$3,100.00

PAYMENT INFORMATION			
1	AMOUNT:	3100.00	POSTMARKED: N/A
	TYPE:	CHECK	RECEIVED: 08/25/2015
	CHECK NO:	1028	
	NAME:	UNITED MINES INC 6875 N AVENIDA ADELLA TUCSON AZ 85741-2985 US	

REMARKS

This receipt was generated by the automated BLM Collections and Billing System and is a paper representation of a portion of the official electronic record contained therein.

ENTERED
 AUG 26 2015
 BY: le

Exhibit "B" 1, May 16, 2014
 Unpatented BLM Mining Claims Ledger
 AMC No. Claims Listing

ENTERED
 AUG 28 2014
 BY: RB

AMC NO.	CLAIM NAME	COUNTY BOOK/PAGE	LOCATION DATE	COUNTY REC. DATE	BLM REC. DATE	OWNER	SEC/T/R
TRES AMIGOS & SORREL TOP							
371053	TA 1	2006-00120	01 01 2006	01 04 2006	03 28 2006	United Mines Inc.	18 23S 11E
371054	TA22	2006-00122	01 01 2006	01 04 2006	03 28 2006	United Mines Inc.	19 23S 11E
371055	TA25	2006-00123	01 01 2006	01 04 2006	03 28 2006	United Mines Inc.	19 23S 11E
371056	TA Ext. 1	2006-00124	01 01 2006	01 04 2006	03 28 2006	United Mines Inc.	18 23S 11E
371057	TA 3	2006-00125	01 01 2006	01 04 2006	03 28 2006	United Mines Inc.	18 23S 11E
371058	SG 5	2006-00130	01 01 2006	01 04 2006	03 28 2006	United Mines Inc.	18 23S 11E
371059	TA Ext. 2	2006-00131	01 01 2006	01 04 2006	03 28 2006	United Mines Inc.	18 23S 11E
371060	TA2	2006-00132	01 01 2006	01 04 2006	03 28 2006	United Mines Inc.	18 23S 11E
371061	TA 21	2006-00133	01 01 2006	01 04 2006	03 28 2006	United Mines Inc.	19 23S 11E
371073	TA 4	2006-00111	01 01 2006	01 04 2006	03 28 2006	United Mines Inc.	18 23S 11E
371077	SG 2	2006-00117	01 01 2006	01 04 2006	03 28 2006	United Mines Inc.	18 23S 11E
371078	TA 23	2006-00118	01 01 2006	01 04 2006	03 28 2006	United Mines Inc.	19 23S 11E
371079	SG 3	2006-00119	01 01 2006	01 04 2006	03 28 2006	United Mines Inc.	18 23S 11E
371080	TA 20	2006-00121	01 01 2006	01 04 2006	03 28 2006	United Mines Inc.	19 23S 11E
371081	TA 24	2006-00126	01 01 2006	01 04 2006	03 28 2006	United Mines Inc.	19 23S 11E
371082	SG 1	2006-00127	01 01 2006	01 04 2006	03 28 2006	United Mines Inc.	18 23S 11E
371083	SG 4	2006-00128	01 01 2006	01 04 2006	03 28 2006	United Mines Inc.	18 23s 11E
371084	TA 6	2006-00129	01 01 2006	01 04 2006	03 28 2006	United Mines Inc.	19 23S 11E
Ostrich							
371096	A24	2006-00109	01 01 2006	01 04 2006	03 28 2006	United Mines Inc.	22 22S 10E
371098	A30	2006-00113	01 01 2006	01 04 2006	03 28 2006	United Mines Inc.	27 22S 10E
	A30	Santa Cruz				United Mines Inc.	22 22S 10E
371099	A25	2006-00116	01 01 2006	01 04 2006	03 28 2006	United Mines Inc.	22 22S 10E
371071	A32	2006-00107	01 01 2006	01 04 2006	03 28 2006	United Mines Inc.	22 22S 10E
	A32						27 22S 10E
371072	A33	2006-00108	01 01 2006	01 04 2006	03 28 2006	United Mines Inc.	22 22S 10E
	A33					United Mines Inc.	27 22S 10E
371074	A31	2006-00112	01 01 2006	01 04 2006	03 28 2006	United Mines Inc.	22 22S 10E
	A31					United Mines Inc.	24 22S 10E
371075	A42	2006-00114	01 01 2006	01 04 2006	03 28 2006	United Mines Inc.	26 22S 10E
371076	A41	2006-00115	01 01 2006	01 04 2006	03 28 2006	United Mines Inc.	27 22S 10E
398616	Ostrich #1	Santa Cruz	10 30 2009			United Mines Inc.	22 22S 10E
398617	Ostrich #2	Santa Cruz	10 30 2009			United Mines Inc.	22 22S 10E
	Ostrich #2	Santa Cruz	10 30 2009			United Mines Inc.	27 22S 10E
398618	Ostrich #3	Santa Cruz	10 30 2009			United Mines Inc.	27 22S 10E
Placer Claims							
341642	GPA 1(placer)	Santa Cruz	08 01 1996			United Mines Inc.	22 22S 10E
	GPA 1(placer)	Santa Cruz	08 01 1996			United Mines Inc.	27 22S 10E
355494	GPA 2 (lode)	Santa Cruz	03 15 2001			United Mines Inc.	22 22S 10E
357558	O-1 (placer)	Santa Cruz	01 02 2003			United Mines Inc.	26 22S 10E
357559	O-2 (placer)	Santa Cruz	01 02 2003			United Mines Inc.	27 22S 10E

AMC 161019
 184781
 248939
 341642
 351598

AMC 355494
 357558
 364073
 368895
 369468

AMC 369646
 371051
 371053
 371071
 371085

AMC 371096
 371978
 373389
 383103
 398599

NO. OF CLAIMS 33
 AMOUNT \$5115
 RECEIPT NO. 3110796
 INIT. RB

PHOENIX, ARIZONA
 2014 AUG 25 A 10:47

RECEIVED
 AZ STATE OFFICE

BLM-ASO

**Exhibit "A 1" FINAL July 31, 2014
Unpatented BLM Mining Claims Ledger
AMC No. Claims Listing**

AMC NO.	CLAIM NAME	COUNTY BOOK/PAGE	LOCATION DATE	COUNTY REC. DATE	BLM REC. DATE	OWNER	SEC/T/R/ ¼
Big Three		Santa Cruz					
368895	A8	2005-13513	10 03 2005	10 11 2005	12 29 2005	United Mines Inc.	21 22S 10E NE,SE
368896	A10	2005-13514	10 03 2005	10 11 2005	12 29 2005	United Mines Inc.	21 22S 10E NE
368897	A11	2005-13515	10 03 2005	10 11 2005	12 29 2005	United Mines Inc.	21 22S 10E NE
368898	A12	2005-13516	10 03 2005	10 11 2005	12 29 2005	United Mines Inc.	21 22S 10E NE
368899	A13	2005-13517	10 03 2005	10 11 2005	12 29 2005	United Mines Inc.	21 22S 10E NE
368900	A15	2005-13519	10 03 2005	10 11 2005	12 29 2005	United Mines Inc.	22 22S 10E NW
371097	A14	2006-00110	01 01 2006	01 04 2006	03 28 2006	United Mines Inc.	21 22S 10E NE
Cerro Colorado Walapi Tiger		Pima					
369646	WT 1	12668-526	10 26 2005	10 27 2005	1 25 2006	United Mines Inc.	22 20S 10E NW
369472	WT 2	12668-524	10 26 2005	10 27 2005	1 23 2006	United Mines Inc.	22 20S 10E NW
369473	WT 3	12668-522	10 26 2005	10 27 2005	1 23 2006	United Mines Inc.	22 20S 10E NW,SW
369474	WT 4	12668-520	10 26 2005	10 27 2005	1 23 2006	United Mines Inc.	22 20S 10E NE,SE
369475	WT 5	12668-518	10 26 2005	10 27 2005	1 23 2006	United Mines Inc.	22 20S 10E NE,SE
369476	WT 6	12668-516	10 26 2005	10 27 2005	1 23 2006	United Mines Inc.	22 20S 10E NE
Liberty		Pima					
373389	LIB 5	12870-273	08 01 2006	08 17 2006	08 04 2006	United Mines Inc.	16 20S 10E NE,NW
373390	LIB 6	12870-275	08 01 2006	08 17 2006	08 04 2006	United Mines Inc.	16 20S 10E NE
373391	LIB 7	12870-277	08 01 2006	08 17 2006	08 04 2006	United Mines Inc.	16 20S 10E NE,NW
Cerro Colorado Twin Plant		Pima					
184838	LC-58	6857-568	06 15 1982	09 01 1982	06 23 2006	United Mines Inc.	25 20S 10E SW
398608	LC-58		10 30 2009			United Mines Inc.	25 20S 10E SW
184839	LC-59	6857-670	06 15 1982	09 01 1982	06 23 2006	United Mines Inc.	25 20S 10E SW
398609	LC-59		10 30 2009			United Mines Inc.	25 20S 10E SW

2014 AUG 25 10:58

**Exhibit "A 1" FINAL July 31, 2014
Unpatented BLM Mining Claims Ledger
AMC No. Claims Listing**

Cerro Colorado		County	Claim Type	Location Date			
398599	CC #1	Pima	Lode	10 30 2009		United Mines Inc.	25 20S 10E NW
398600	CC #2	Pima	Lode	10 30 2009		United Mines Inc.	25 20S 10E NW
398601	CC #3	Pima	Lode	10 30 2009		United Mines Inc.	25 20S 10E SW
398602	CC #4	Pima	Lode	10 30 2009		United Mines Inc.	25 20S 10E SW
398603	CC #5	Pima	Lode	10 30 2009		United Mines Inc.	25 20S 10E NW
398604	CC #6	Pima	Lode	10 30 2009		United Mines Inc.	25 20S 10E NW
398605	CC #7	Pima	Lode	10 30 2009		United Mines Inc.	25 20S 10E SW
398606	CC #8	Pima	Lode	10 30 2009		United Mines Inc.	25 20S 10E SW
398607	CC #9	Pima	Lode	10 30 2009		United Mines Inc.	25 20S 10E SE
398610	CCP #1	Pima	Placer Claim	10 30 2009		United Mines Inc.	25 20S 10E SW
398611	CCP#2	Pima	Placer Claim	10 30 2009		United Mines Inc.	25 20S 10E SW
398612	CCP#3	Pima	Placer Claim	10 30 2009		United Mines Inc.	25 20S 10E SW
Silverhill							
398614	Silverhill #1	Pima	Lode	10 30 2009		United Mines Inc.	17 20S 10E SE
398615	Silverhill #2	Pima	Lode	10 30 2009		United Mines Inc.	17 20S 10E NE,SE
398613	Waterman #1	Pima	Lode	10 30 2009		United Mines Inc.	22 20S 10E SW,SE
351598	Waterman#1	Pima	Lode	01 01 1999		United Mines Inc.	22 20S 10E SW,SE
364073	SH 1	Pima	Lode	10 09 2004		United Mines Inc.	17 20S 10E SE
364074	SH 2	Pima	Lode	11 09 2004		United Mines Inc.	17 20S 10E NE,SE
Blue Copper							
		Pinal					
371978	BC #1	Pinal	Lode	05 10 2006		United Mines Inc.	18 8S 12E SE
371979	BC #2	Pinal	Lode	05 10 2006		United Mines Inc.	18 8S 12E SE
371980	BC #3	Pinal	Lode	05 10 2006		United Mines Inc.	19 8S 12E NE
371981	BC #4	Pinal	Lode	05 10 2006		United Mines Inc.	19 8S 12E NE
371982	BC #5	Pinal	Lode	05 10 2006		United Mines Inc.	19 8S 12E NE
371983	BC #6	Pinal	Lode	05 10 2006		United Mines Inc.	19 8S 12ENE,SE
371984	BC #7	Pinal	Lode	05 10 2006		United Mines Inc.	19 8S 12E NE,SE
371985	BC #8	Pinal	Lode	05 10 2006		United Mines Inc.	19 8S 12E NE,SE

2014 AUG 25 A 10:59

RECEIVED
PHOENIX, ARIZONA
BLM AZ STATE OFFICE

75

**Exhibit "A 1" FINAL July 31, 2014
Unpatented BLM Mining Claims Ledger
AMC No. Claims Listing**

371986	BC #9	Pinal	Lode	05 10 2006		United Mines Inc.	19 8S 12E NE,SE
161026	L 4	Pinal	Lode	01 01 1982		United Mines Inc.	19 8S 12E NE
161027	L5	Pinal	Lode	01 01 1982		United Mines Inc.	19 8S 12E NE
161041	L19	Pinal	Lode	01 01 1982		United Mines Inc.	19 8S 12E NE,SE
161043	L 21	Pinal	Lode	01 01 1982		United Mines Inc.	19 8S 12E NE,SE
Redbeds		Pinal					
383103	red bed #1	Pinal	Lode	05 18 2007		United Mines Inc.	33 8S 12E NE
383104	red bed #2	Pinal	Lode	05 18 2007		United Mines Inc.	33 8S 12E SE
383105	red bed #3	Pinal	Lode	05 18 2007		United Mines Inc.	34 8S 12E NW
383106	red bed #4	Pinal	Lode	05 18 2007		United Mines Inc.	34 8S 12E SW
Green Copper		Pinal					
248943	Green Copper #5	Pinal	Lode	01 02 1986		United Mines Inc.	15 9S 12E SE
Edwards		Pima					
371085	E 6	Pima	Lode	01 23 2006		United Mines Inc.	8 22S 10E NW
371086	E 7	Pima	Lode	01 23 2006		United Mines Inc.	8 22S 10E NW
371087	E 15	Pima	Lode	01 23 2006		United Mines Inc.	5 22S 10E SW
do.	E 15	Pima	Lode	01 23 2006		United Mines Inc.	8 22S 10E NW
371052	E 16	Pima	Lode	01 23 2006		United Mines Inc.	5 22S 10E SW
371088	E 20	Pima	Lode	01 23 2006		United Mines Inc.	5 22S 10E SW
371051	EE 2	Pima	Lode	01 23 2006		United Mines Inc.	5 22S 10E SW
do.	EE 2	Pima	Lode	01 23 2006		United Mines Inc.	8 22S 10E NW
Ajax		Pima					
371089	AJ1	Pima	Lode	01 23 2006		United Mines Inc.	5 22S 10E SW,SE
do.	AJ1	Pima	Lode	01 23 2006		United Mines Inc.	8 22S 10E NE,NW
371090	AJ2	Pima	Lode	01 23 2006		United Mines Inc.	5 22S 10E SE
do.	AJ2	Pima	Lode	01 23 2006		United Mines Inc.	8 22S 10E NE

18
18

NO. OF CLAIMS 64
 AMOUNT \$9920.
 RECEIPT NO. 3110796
 INIT. SAC

RECEIVED
 MAZ STATE OFFICE
 AUG 25 10:58 AM 2014

United States Department of the Interior
Bureau of Land Management
 LANDS/RECREATION & PLANNING
 ONE N CENTRAL AVE
 PHOENIX, AZ 85004 -2203
 Phone: 602-417-9200

Receipt

No: 3110796

Transaction #: 3202494		ENTERED INTO COMPUTER
Date of Transaction: 08/25/2014		
CUSTOMER:		AUG 28 2014 <i>pb</i>
UNITED MINES INC 7301 E 22ND ST TUCSON, AZ 85710-6426 US		

LINE #	QTY	DESCRIPTION	REMARKS	UNIT PRICE	TOTAL
1	1.00	LOCATABLE MINERALS / MINING CLAIMS-NOT NEW-UNADJUD, ONE AUTH NO. ONLY / MINING CLAIM MONEY RECEIVED CASES: AMC371053/\$15035.00	2015 MAINT (64+33=97CLAIMS)	- n/a -	15035.00
TOTAL:					\$15,035.00

PAYMENT INFORMATION			
1	AMOUNT:	15035.00	POSTMARKED: N/A
	TYPE:	CHECK	RECEIVED: 08/25/2014
	CHECK NO:	2117	
	NAME:	UNITED MINES INC 7301 E 22ND ST TUCSON AZ 85710-6426 US	

REMARKS

This receipt was generated by the automated BLM Collections and Billing System and is a paper representation of a portion of the official electronic record contained therein.

DEPARTMENT OF THE INTERIOR
BUREAU OF LAND MANAGEMENT

MINING CLAIMS

MC Customer Information - With Serial No. and Claim Name
ACTIVE CLAIMS

Admin State: AZ

Geo State: AZ

R# 3110796

UNITED MINES INC
7301 E 22ND ST
TUCSON, AZ 85710-6426

161026-27
161041:43
184838-39
20 Lead #5

CUSTOMER ID: 2236662

Serial No.	Claim Name/Number	Lead Serial No.	Disposition
AMC161026	- L 4	AMC161019	ACTIVE
AMC161027	- L 5	AMC161019	ACTIVE
AMC161041	- L 19	AMC161019	ACTIVE
AMC161043	- L 21	AMC161019	ACTIVE
AMC184838	- LC 58	AMC184781	ACTIVE
AMC184839	- LC 59	AMC184781	ACTIVE
AMC248943	- GREEN COPPER #5	AMC248939	ACTIVE
AMC341642	- G P A 1	AMC341642	ACTIVE
AMC351598	- WATERMAN #1	AMC351598	ACTIVE
AMC355494	- GPA2	AMC355494	ACTIVE
AMC357558	- 0-1	AMC357558	ACTIVE
AMC357559	- 0-2	AMC357558	ACTIVE
AMC364073	- SH1	AMC364073	ACTIVE
AMC364074	- SH2	AMC364073	ACTIVE
AMC368895	- A-8	AMC368895	ACTIVE
AMC368896	- A-10	AMC368895	ACTIVE
AMC368897	- A-11	AMC368895	ACTIVE
AMC368898	- A-12	AMC368895	ACTIVE
AMC368899	- A-13	AMC368895	ACTIVE
AMC368900	- A-15	AMC368895	ACTIVE
AMC369472	- WT 2	AMC369468	ACTIVE
AMC369473	- WT 3	AMC369468	ACTIVE
AMC369474	- WT 4	AMC369468	ACTIVE
AMC369475	- WT 5	AMC369468	ACTIVE
AMC369476	- WT 6	AMC369468	ACTIVE
AMC369646	- WT 1	AMC369646	ACTIVE
AMC371051	- EE2	AMC371051	ACTIVE
AMC371052	- E16	AMC371051	ACTIVE
AMC371053	- TA1	AMC371053	ACTIVE
AMC371054	- TA22	AMC371053	ACTIVE
AMC371055	- TA25	AMC371053	ACTIVE
AMC371056	- TA EXTENSION 1	AMC371053	ACTIVE
AMC371057	- TA3	AMC371053	ACTIVE
AMC371058	- SG5	AMC371053	ACTIVE
AMC371059	- TA EXTENSION 2	AMC371053	ACTIVE
AMC371060	- TA2	AMC371053	ACTIVE
AMC371061	- TA21	AMC371053	ACTIVE
AMC371071	- A32	AMC371071	ACTIVE
AMC371072	- A33	AMC371071	ACTIVE
AMC371073	- TA-4	AMC371071	ACTIVE
AMC371074	- A31	AMC371071	ACTIVE
AMC371075	- A42	AMC371071	ACTIVE
AMC371076	- A41	AMC371071	ACTIVE
AMC371077	- SG2	AMC371071	ACTIVE
AMC371078	- TA23	AMC371071	ACTIVE
AMC371079	- SG3	AMC371071	ACTIVE
AMC371080	- TA20	AMC371071	ACTIVE
AMC371081	- TA24	AMC371071	ACTIVE

MINING CLAIMS
MC Customer Information - With Serial No. and Claim Name
ACTIVE CLAIMS

<u>Serial No.</u>	<u>Claim Name/Number</u>	<u>Lead Serial No.</u>	<u>Disposition</u>
AMC371082	-SG1	AMC371071	ACTIVE
AMC371083	-SG4	AMC371071	ACTIVE
AMC371084	-TA-6	AMC371071	ACTIVE
AMC371085	-E6	AMC371085	ACTIVE
AMC371086	-E7	AMC371085	ACTIVE
AMC371087	-E15	AMC371085	ACTIVE
AMC371088	-E20	AMC371085	ACTIVE
AMC371089	-AJ1	AMC371085	ACTIVE
AMC371090	-AJ2	AMC371085	ACTIVE
AMC371096	-A24	AMC371096	ACTIVE
AMC371097	-A14	AMC371096	ACTIVE
AMC371098	-A30	AMC371096	ACTIVE
AMC371099	-A25	AMC371096	ACTIVE
AMC371978	-BC #1	AMC371978	ACTIVE
AMC371979	-BC #2	AMC371978	ACTIVE
AMC371980	-BC #3	AMC371978	ACTIVE
AMC371981	-BC #4	AMC371978	ACTIVE
AMC371982	-BC #5	AMC371978	ACTIVE
AMC371983	-BC #6	AMC371978	ACTIVE
AMC371984	-BC #7	AMC371978	ACTIVE
AMC371985	-BC #8	AMC371978	ACTIVE
AMC371986	-BC #9	AMC371978	ACTIVE
AMC373389	-LIB 5	AMC373389	ACTIVE
AMC373390	-LIB 6	AMC373389	ACTIVE
AMC373391	-LIB 7	AMC373389	ACTIVE
AMC373392	-LIB 8 - NOT LISTED FOR PM4	AMC373389	ACTIVE
AMC383103	-RED BED #1	AMC383103	ACTIVE
AMC383104	-RED BED #2	AMC383103	ACTIVE
AMC383105	-RED BEDS #3	AMC383103	ACTIVE
AMC383106	-RED BEDS #4	AMC383103	ACTIVE
AMC398599	-CC #1	AMC398599	ACTIVE
AMC398600	-CC #2	AMC398599	ACTIVE
AMC398601	-CC #3	AMC398599	ACTIVE
AMC398602	-CC #4	AMC398599	ACTIVE
AMC398603	-CC #5	AMC398599	ACTIVE
AMC398604	-CC #6	AMC398599	ACTIVE
AMC398605	-CC #7	AMC398599	ACTIVE
AMC398606	-CC #8	AMC398599	ACTIVE
AMC398607	-CC #9	AMC398599	ACTIVE
AMC398608	-LC #58	AMC398599	ACTIVE
AMC398609	-LC #59	AMC398599	ACTIVE
AMC398610	-CCP #1	AMC398599	ACTIVE
AMC398611	-CCP #2	AMC398599	ACTIVE
AMC398612	-CCP #3	AMC398599	ACTIVE
AMC398613	-WATERMAN #1	AMC398599	ACTIVE
AMC398614	-SILVERHILL #1	AMC398599	ACTIVE
AMC398615	-SILVERHILL #2	AMC398599	ACTIVE
AMC398616	-OSTRICH #1	AMC398599	ACTIVE
AMC398617	-OSTRICH #2	AMC398599	ACTIVE
AMC398618	-OSTRICH #3	AMC398599	ACTIVE

Number of ACTIVE cases: 98

Message:

97 ROWS RETRIEVED

ENTERED
 AUG 28 2014
 BY: *PS*

CBS Export Results Report

Include Resolved Records

Record Status

- Error Records (E/M/I)
- Accepted Records (A/W)
- "On Hold" Records (H)
- Records (for s/n or receipt nr)
- Sorted, No Results From CBS
- New (not yet exported)

Search Criteria

Enter export Date (mm/dd/yyyy)

Serial Number match (optional)

Receipt Nr (optional)

Export Nr (exclusive)

LR2000 User (defaults to login)

Query

Responsible Area (Errors Only)

- User (U,X)
- Programmer (P,X)
- All (U,P,X)

Reset

User Guide

Printable Format (legal/landscape)

Resend?	Export Nr	A/D	Serial Nr	Mult	Code	\$ Amount	Remarks	Receipt Nr	LR2000 User	#Msg	Resolved?	OK	Stat1	Area	CBS Msg 1	Stat2	Area	Msg 2	CBS 392 ID	392 \$ Amt	Action Update Date	Resend	Resend Orig	Export Date
<input type="checkbox"/>	4712174	A	AMC161026		782	155.00	2015;\$155	3110796	PAULINEB		<input type="checkbox"/>								2086019	15035.00	8/28/2014 12:17			
<input type="checkbox"/>	4712175	A	AMC161027		782	155.00	2015;\$155	3110796	PAULINEB		<input type="checkbox"/>								2086019	15035.00	8/28/2014 12:17			
<input type="checkbox"/>	4712176	A	AMC161041		782	155.00	2015;\$155	3110796	PAULINEB		<input type="checkbox"/>								2086019	15035.00	8/28/2014 12:17			
<input type="checkbox"/>	4712177	A	AMC161043		782	155.00	2015;\$155	3110796	PAULINEB		<input type="checkbox"/>								2086019	15035.00	8/28/2014 12:17			
<input type="checkbox"/>	4712193	A	AMC184838		782	155.00	2015;\$155	3110796	PAULINEB		<input type="checkbox"/>								2086019	15035.00	8/28/2014 12:18			
<input type="checkbox"/>	4712194	A	AMC184839		782	155.00	2015;\$155	3110796	PAULINEB		<input type="checkbox"/>								2086019	15035.00	8/28/2014 12:18			
<input type="checkbox"/>	4712196	A	AMC248943		782	155.00	2015;\$155	3110796	PAULINEB		<input type="checkbox"/>								2086019	15035.00	8/28/2014 12:18			
<input type="checkbox"/>	4712197	A	AMC341642		782	155.00	2015;\$155	3110796	PAULINEB		<input type="checkbox"/>								2086019	15035.00	8/28/2014 12:18			
<input type="checkbox"/>	4712198	A	AMC351598		782	155.00	2015;\$155	3110796	PAULINEB		<input type="checkbox"/>								2086019	15035.00	8/28/2014 12:19			
<input type="checkbox"/>	4712218	A	AMC355494		782	155.00	2015;\$155	3110796	PAULINEB		<input type="checkbox"/>								2086019	15035.00	8/28/2014 12:19			
<input type="checkbox"/>	4712269	A	AMC357558		782	155.00	2015;\$155	3110796	PAULINEB		<input type="checkbox"/>								2086019	15035.00	8/28/2014 12:19			
<input type="checkbox"/>	4712270	A	AMC357559		782	155.00	2015;\$155	3110796	PAULINEB		<input type="checkbox"/>								2086019	15035.00	8/28/2014 12:19			
<input type="checkbox"/>	4712271	A	AMC364073		782	155.00	2015;\$155	3110796	PAULINEB		<input type="checkbox"/>								2086019	15035.00	8/28/2014 12:20			
<input type="checkbox"/>	4712272	A	AMC364074		782	155.00	2015;\$155	3110796	PAULINEB		<input type="checkbox"/>								2086019	15035.00	8/28/2014 12:20			
<input type="checkbox"/>	4712299	A	AMC368895		782	155.00	2015;\$155	3110796	PAULINEB		<input type="checkbox"/>								2086019	15035.00	8/28/2014 12:20			
<input type="checkbox"/>	4712300	A	AMC368896		782	155.00	2015;\$155	3110796	PAULINEB		<input type="checkbox"/>								2086019	15035.00	8/28/2014 12:20			
<input type="checkbox"/>	4712301	A	AMC368897		782	155.00	2015;\$155	3110796	PAULINEB		<input type="checkbox"/>								2086019	15035.00	8/28/2014 12:20			
<input type="checkbox"/>	4712302	A	AMC368898		782	155.00	2015;\$155	3110796	PAULINEB		<input type="checkbox"/>								2086019	15035.00	8/28/2014 12:20			
<input type="checkbox"/>	4712303	A	AMC368899		782	155.00	2015;\$155	3110796	PAULINEB		<input type="checkbox"/>								2086019	15035.00	8/28/2014 12:20			
<input type="checkbox"/>	4712304	A	AMC368900		782	155.00	2015;\$155	3110796	PAULINEB		<input type="checkbox"/>								2086019	15035.00	8/28/2014 12:20			

AMC 383103
AMC 398599

AMC 361046
AMC 371051
AMC 371053
AMC 371071
AMC 371085
AMC 371096
AMC 371978
AMC 373389
AMC 61014
AMC 184781
AMC 248939
AMC 341642
AMC 351598
AMC 355494
AMC 357558
AMC 364073
AMC 36895
AMC 369468

MAINTENANCE FEE PAYMENT

Claimant Name: United Mines, Inc.
Address: 7501 E 22nd St, Suite 601
City: Tucson State: AZ Zip: 85710
Telephone: (520) 777-7120
E-mail address: uminc@comcast.net
Signature: Robert A. McF, V.P.

Check here if this is a change of address.

RECEIVED
BLM AZ STATE OFFICE
2013 AUG 29 A 10:19
TUCSON, ARIZONA
BLM
Date
Stamp

LINE NO.	AMC NUMBER	CLAIM/SITE NAME	COUNTY RECORDER DATA (If available)	TWP	RNG	SEC
1		See Attached 3 pages				
2						
3						
4						
5						
6						
7						
8						
9						
10						

List additional claims on Form MCF114.

Bureau of Land Management
Arizona State Office
www.blm.gov/az/

ENTERED
SEP 06 2013
BY: TS

No. of Claims: 98 x \$140 = 13,720
Check No: 740 Init. ERG
Receipt No.: 2868562
For BLM Use Only

Form: MCF112
Revised July 2009

**DEPARTMENT OF THE INTERIOR
BUREAU OF LAND MANAGEMENT
MINING CLAIMS**

**MC Customer Information - With Serial No. and Required Maintenance Fee
ACTIVE CLAIMS**

Run Date: 08/29/2013 10:08 AM

Page 1 of 3

Admin State: AZ
Geo State: AZ

**UNITED MINES INC
7301 E 22ND ST
TUCSON, AZ 85710-64**

CUSTOMER ID: 2236662

<u>Serial No.</u>	<u>Claim Name/Number</u>	<u>Required MF</u>	<u>Casetype</u>	<u>Disposition</u>
AMC161026	L 4	140.00	LODE CLAIM	ACTIVE
AMC161027	L 5	140.00	LODE CLAIM	ACTIVE
AMC161041	L 19	140.00	LODE CLAIM	ACTIVE
AMC161043	L 21	140.00	LODE CLAIM	ACTIVE
AMC184838	LC 58	140.00	LODE CLAIM	ACTIVE
AMC184839	LC 59	140.00	LODE CLAIM	ACTIVE
AMC248943	GREEN COPPER #5	140.00	LODE CLAIM	ACTIVE
AMC341642	G P A 1	140.00	PLACER CLAIM	ACTIVE
AMC351598	WATERMAN #1	140.00	LODE CLAIM	ACTIVE
AMC355494	GPA2	140.00	LODE CLAIM	ACTIVE
AMC357558	0-1	140.00	PLACER CLAIM	ACTIVE
AMC357559	0-2	140.00	PLACER CLAIM	ACTIVE
AMC364073	SH1	140.00	LODE CLAIM	ACTIVE
AMC364074	SH2	140.00	LODE CLAIM	ACTIVE
AMC368895	A-8	140.00	LODE CLAIM	ACTIVE
AMC368896	A-10	140.00	LODE CLAIM	ACTIVE
AMC368897	A-11	140.00	LODE CLAIM	ACTIVE
AMC368898	A-12	140.00	LODE CLAIM	ACTIVE
AMC368899	A-13	140.00	LODE CLAIM	ACTIVE
AMC368900	A-15	140.00	LODE CLAIM	ACTIVE
AMC369472	WT 2	140.00	LODE CLAIM	ACTIVE
AMC369473	WT 3	140.00	LODE CLAIM	ACTIVE
AMC369474	WT 4	140.00	LODE CLAIM	ACTIVE
AMC369475	WT 5	140.00	LODE CLAIM	ACTIVE
AMC369476	WT 6	140.00	LODE CLAIM	ACTIVE
AMC369646	WT 1	140.00	LODE CLAIM	ACTIVE
AMC371051	EE2	140.00	LODE CLAIM	ACTIVE
AMC371052	E16	140.00	LODE CLAIM	ACTIVE
AMC371053	TA1	140.00	LODE CLAIM	ACTIVE
AMC371054	TA22	140.00	LODE CLAIM	ACTIVE
AMC371055	TA25	140.00	LODE CLAIM	ACTIVE
AMC371056	TA EXTENSION 1	140.00	LODE CLAIM	ACTIVE
AMC371057	TA3	140.00	LODE CLAIM	ACTIVE
AMC371058	SG5	140.00	LODE CLAIM	ACTIVE
AMC371059	TA EXTENSION 2	140.00	LODE CLAIM	ACTIVE
AMC371060	TA2	140.00	LODE CLAIM	ACTIVE
AMC371061	TA21	140.00	LODE CLAIM	ACTIVE
AMC371071	A32	140.00	LODE CLAIM	ACTIVE
AMC371072	A33	140.00	LODE CLAIM	ACTIVE

PHOENIX, ARIZONA
2013 AUG 29 10:13
BLM AZ STATE OFFICE
RECEIVED

**DEPARTMENT OF THE INTERIOR
BUREAU OF LAND MANAGEMENT
MINING CLAIMS**

**MC Customer Information - With Serial No. and Required Maintenance Fee
ACTIVE CLAIMS**

Run Date: 08/29/2013 10:08 AM

Page 2 of 3

<u>Serial No.</u>	<u>Claim Name/Number</u>	<u>Required MF</u>	<u>Casetype</u>	<u>Disposition</u>
AMC371073	TA-4	140.00	LODE CLAIM	ACTIVE
AMC371074	A31	140.00	LODE CLAIM	ACTIVE
AMC371075	A42	140.00	LODE CLAIM	ACTIVE
AMC371076	A41	140.00	LODE CLAIM	ACTIVE
AMC371077	SG2	140.00	LODE CLAIM	ACTIVE
AMC371078	TA23	140.00	LODE CLAIM	ACTIVE
AMC371079	SG3	140.00	LODE CLAIM	ACTIVE
AMC371080	TA20	140.00	LODE CLAIM	ACTIVE
AMC371081	TA24	140.00	LODE CLAIM	ACTIVE
AMC371082	SG1	140.00	LODE CLAIM	ACTIVE
AMC371083	SG4	140.00	LODE CLAIM	ACTIVE
AMC371084	TA-6	140.00	LODE CLAIM	ACTIVE
AMC371085	E6	140.00	LODE CLAIM	ACTIVE
AMC371086	E7	140.00	LODE CLAIM	ACTIVE
AMC371087	E15	140.00	LODE CLAIM	ACTIVE
AMC371088	E20	140.00	LODE CLAIM	ACTIVE
AMC371089	AJ1	140.00	LODE CLAIM	ACTIVE
AMC371090	AJ2	140.00	LODE CLAIM	ACTIVE
AMC371096	A24	140.00	LODE CLAIM	ACTIVE
AMC371097	A14	140.00	LODE CLAIM	ACTIVE
AMC371098	A30	140.00	LODE CLAIM	ACTIVE
AMC371099	A25	140.00	LODE CLAIM	ACTIVE
AMC371978	BC #1	140.00	LODE CLAIM	ACTIVE
AMC371979	BC #2	140.00	LODE CLAIM	ACTIVE
AMC371980	BC #3	140.00	LODE CLAIM	ACTIVE
AMC371981	BC #4	140.00	LODE CLAIM	ACTIVE
AMC371982	BC #5	140.00	LODE CLAIM	ACTIVE
AMC371983	BC #6	140.00	LODE CLAIM	ACTIVE
AMC371984	BC #7	140.00	LODE CLAIM	ACTIVE
AMC371985	BC #8	140.00	LODE CLAIM	ACTIVE
AMC371986	BC #9	140.00	LODE CLAIM	ACTIVE
AMC373389	LIB 5	140.00	LODE CLAIM	ACTIVE
AMC373390	LIB 6	140.00	LODE CLAIM	ACTIVE
AMC373391	LIB 7	140.00	LODE CLAIM	ACTIVE
AMC373392	LIB 8	140.00	LODE CLAIM	ACTIVE
AMC383103	RED BED #1	140.00	LODE CLAIM	ACTIVE
AMC383104	RED BED #2	140.00	LODE CLAIM	ACTIVE
AMC383105	RED BEDS #3	140.00	LODE CLAIM	ACTIVE
AMC383106	RED BEDS #4	140.00	LODE CLAIM	ACTIVE
AMC398599	CC #1	140.00	LODE CLAIM	ACTIVE
AMC398600	CC #2	140.00	LODE CLAIM	ACTIVE
AMC398601	CC #3	140.00	LODE CLAIM	ACTIVE
AMC398602	CC #4	140.00	LODE CLAIM	ACTIVE
AMC398603	CC #5	140.00	LODE CLAIM	ACTIVE
AMC398604	CC #6	140.00	LODE CLAIM	ACTIVE
AMC398605	CC #7	140.00	LODE CLAIM	ACTIVE

PHOENIX, ARIZONA
2013 AUG 29 A 10:13
RECEIVED
BLM AZ STATE OFFICE

DEPARTMENT OF THE INTERIOR
BUREAU OF LAND MANAGEMENT
MINING CLAIMS

MC Customer Information - With Serial No. and Required Maintenance Fee
ACTIVE CLAIMS

Run Date: 08/29/2013 10:08 AM

Page 3 of 3

<u>Serial No.</u>	<u>Claim Name/Number</u>	<u>Required MF</u>	<u>Casetype</u>	<u>Disposition</u>
AMC398606	CC #8	140.00	LODE CLAIM	ACTIVE
AMC398607	CC #9	140.00	LODE CLAIM	ACTIVE
AMC398608	LC #58	140.00	LODE CLAIM	ACTIVE
AMC398609	LC #59	140.00	LODE CLAIM	ACTIVE
AMC398610	CCP #1	140.00	PLACER CLAIM	ACTIVE
AMC398611	CCP #2	140.00	PLACER CLAIM	ACTIVE
AMC398612	CCP #3	140.00	PLACER CLAIM	ACTIVE
AMC398613	WATERMAN #1	140.00	LODE CLAIM	ACTIVE
AMC398614	SILVERHILL #1	140.00	LODE CLAIM	ACTIVE
AMC398615	SILVERHILL #2	140.00	LODE CLAIM	ACTIVE
AMC398616	OSTRICH #1	140.00	LODE CLAIM	ACTIVE
AMC398617	OSTRICH #2	140.00	LODE CLAIM	ACTIVE
AMC398618	OSTRICH #3	140.00	LODE CLAIM	ACTIVE
Total Required Fee		13,720.00		

Number of ACTIVE cases: 98

PHOENIX, ARIZONA
2013 AUG 29 A 10:13
RECEIVED
BLM AZ STATE OFFICE

**United States Department of the Interior
Bureau of Land Management
LANDS/RECREATION & PLANNING
ONE N CENTRAL AVE
PHOENIX, AZ 85004 -2203
Phone: 602-417-9200**

Receipt

No: 2868562

Transaction #: 2954516	
Date of Transaction: 08/29/2013	
CUSTOMER:	
UNITED MINES INC 7301 E 22ND ST TUCSON,AZ 85710-6426 US	

LINE #	QTY	DESCRIPTION	REMARKS	UNIT PRICE	TOTAL
1	1.00	LOCATABLE MINERALS / MINING CLAIMS- NOT NEW-UNADJUD,ONE AUTH NO. ONLY / MINING CLAIM MONEY RECEIVED CASES: AMC161026/\$13720.00	2014 MAINT (98)	- n/a -	13720.00
TOTAL:					\$13,720.00

PAYMENT INFORMATION					
1	AMOUNT:	13720.00	POSTMARKED:	N/A	
	TYPE:	CHECK	RECEIVED:	08/29/2013	
	CHECK NO:	740			
	NAME:	DYKERS, LAWRENCE G 6514 W SUGAR PINE TRAIL TUCSON AZ 85743			

REMARKS

This receipt was generated by the automated BLM Collections and Billing System and is a paper representation of a portion of the official electronic record contained therein.

DEPARTMENT OF THE INTERIOR
BUREAU OF LAND MANAGEMENT
MINING CLAIMS

Customer Information - WITH Serial No. and Claim Name

ACTIVE CLAIMS

Am 161019
184781
369468 248939
369646 341642
371051 357958
371053 3557498
371071
371085 357558
371096 364073
371978 36895

Page 1 of 3

Run Date: 08/24/2012 12:04 PM

Admin State: AZ
Geo State: AZ

UNITED MINES INC
14924 N CENTAURUS PL
ORO VALLEY, AZ 85737-3455

7301 E. 22nd Street
Tucson, AZ 85710

CUSTOMER ID: 2236662

Serial No.	Claim Name/Number	Lead Serial No.	Disposition
AMC161026	L 4	AMC161019	ACTIVE
AMC161027	L 5	AMC161019	ACTIVE
AMC161041	L 19	AMC161019	ACTIVE
AMC161043	L 21	AMC161019	ACTIVE
AMC184838	LC 58	AMC184781	ACTIVE
AMC184839	LC 59	AMC184781	ACTIVE
AMC248943	GREEN COPPER #5	AMC248939	ACTIVE
AMC341642	G P A 1	AMC341642	ACTIVE
AMC351598	WATERMAN #1	AMC351598	ACTIVE
AMC355494	GPA2	AMC355494	ACTIVE
AMC357558	0-1	AMC357558	ACTIVE
AMC357559	0-2	AMC357558	ACTIVE
AMC364073	SH1	AMC364073	ACTIVE
AMC364074	SH2	AMC364073	ACTIVE
AMC368895	A-8	AMC368895	ACTIVE
AMC368896	A-10	AMC368895	ACTIVE
AMC368897	A-11	AMC368895	ACTIVE
AMC368898	A-12	AMC368895	ACTIVE
AMC368899	A-13	AMC368895	ACTIVE
AMC368900	A-15	AMC368895	ACTIVE
AMC369472	WT 2	AMC369468	ACTIVE
AMC369473	WT 3	AMC369468	ACTIVE
AMC369474	WT 4	AMC369468	ACTIVE
AMC369475	WT 5	AMC369468	ACTIVE
AMC369476	WT 6	AMC369468	ACTIVE
AMC369646	WT 1	AMC369646	ACTIVE
AMC371051	EE2	AMC371051	ACTIVE
AMC371052	E16	AMC371051	ACTIVE
AMC371053	TA1	AMC371053	ACTIVE
AMC371054	TA22	AMC371053	ACTIVE
AMC371055	TA25	AMC371053	ACTIVE
AMC371056	TA EXTENSION 1	AMC371053	ACTIVE
AMC371057	TA3	AMC371053	ACTIVE
AMC371058	SG5	AMC371053	ACTIVE
AMC371059	TA EXTENSION 2	AMC371053	ACTIVE
AMC371060	TA2	AMC371053	ACTIVE
AMC371061	TA21	AMC371053	ACTIVE
AMC371071	A32	AMC371071	ACTIVE
AMC371072	A33	AMC371071	ACTIVE
AMC371073	TA-4	AMC371071	ACTIVE
AMC371074	A11	AMC371071	ACTIVE
AMC371075	A42	AMC371071	ACTIVE
AMC371076	A41	AMC371071	ACTIVE

RECEIVED
BLM AZ STATE OFFICE
PHOENIX, ARIZONA
2012 AUG 24 A 11: 27

NO WARRANTY IS MADE BY BLM
FOR USE OF THE DATA FOR
PURPOSES NOT INTENDED BY BLM

ENTERED INTO COMPUTER

9/6/2012
TS



DEPARTMENT OF THE INTERIOR
BUREAU OF LAND MANAGEMENT
MINING CLAIMS

Customer Information - WITH Serial No. and Claim Name

ACTIVE CLAIMS

Run Date: 08/24/2012 12:04 PM

Page 2 of 3

<u>Serial No.</u>	<u>Claim Name/Number</u>	<u>Lead Serial No.</u>	<u>Disposition</u>
AMC371077	SG2	AMC371071	ACTIVE
AMC371078	TA23	AMC371071	ACTIVE
AMC371079	SG3	AMC371071	ACTIVE
AMC371080	TA20	AMC371071	ACTIVE
AMC371081	TA24	AMC371071	ACTIVE
AMC371082	SG1	AMC371071	ACTIVE
AMC371083	SG4	AMC371071	ACTIVE
AMC371084	TA-6	AMC371071	ACTIVE
AMC371085	E6	AMC371085	ACTIVE
AMC371086	E7	AMC371085	ACTIVE
AMC371087	E15	AMC371085	ACTIVE
AMC371088	E20	AMC371085	ACTIVE
AMC371089	AJ1	AMC371085	ACTIVE
AMC371090	AJ2	AMC371085	ACTIVE
AMC371096	A24	AMC371096	ACTIVE
AMC371097	A14	AMC371096	ACTIVE
AMC371098	A30	AMC371096	ACTIVE
AMC371099	A25	AMC371096	ACTIVE
AMC371978	BC #1	AMC371978	ACTIVE
AMC371979	BC #2	AMC371978	ACTIVE
AMC371980	BC #3	AMC371978	ACTIVE
AMC371981	BC #4	AMC371978	ACTIVE
AMC371982	BC #5	AMC371978	ACTIVE
AMC371983	BC #6	AMC371978	ACTIVE
AMC371984	BC #7	AMC371978	ACTIVE
AMC371985	BC #8	AMC371978	ACTIVE
AMC371986	BC #9	AMC371978	ACTIVE
AMC373389	LIB 5	AMC373389	ACTIVE
AMC373390	LIB 6	AMC373389	ACTIVE
AMC373391	LIB 7	AMC373389	ACTIVE
AMC373392	LIB 8	AMC373389	ACTIVE
AMC383103	RED BED #1	AMC383103	ACTIVE
AMC383104	RED BED #2	AMC383103	ACTIVE
AMC383105	RED BEDS #3	AMC383103	ACTIVE
AMC383106	RED BEDS #4	AMC383103	ACTIVE
AMC398599	CC #1	AMC398599	ACTIVE
AMC398600	CC #2	AMC398599	ACTIVE
AMC398601	CC #3	AMC398599	ACTIVE
AMC398602	CC #4	AMC398599	ACTIVE
AMC398603	CC #5	AMC398599	ACTIVE
AMC398604	CC #6	AMC398599	ACTIVE
AMC398605	CC #7	AMC398599	ACTIVE
AMC398606	CC #8	AMC398599	ACTIVE
AMC398607	CC #9	AMC398599	ACTIVE
AMC398608	LC #58	AMC398599	ACTIVE
AMC398609	LC #59	AMC398599	ACTIVE
AMC398610	CCP #1	AMC398599	ACTIVE
AMC398611	CCP #2	AMC398599	ACTIVE

RECEIVED
BLM AZ STATE OFFICE
2012 AUG 24 A 11: 27
BHOEHLER
1708A

✓

NO WARRANTY IS MADE BY BLM
FOR USE OF THE DATA FOR
PURPOSES NOT INTENDED BY BLM

DEPARTMENT OF THE INTERIOR
 BUREAU OF LAND MANAGEMENT
 MINING CLAIMS

Customer Information - WITH Serial No. and Claim Name

ACTIVE CLAIMS

Run Date: 08/24/2012 12:04 PM

Page 3 of 3

<u>Serial No.</u>	<u>Claim Name/Number</u>	<u>Lead Serial No.</u>	<u>Disposition</u>
AMC398612	CCP #3	AMC398599	ACTIVE
AMC398613	WATERMAN #1	AMC398599	ACTIVE
AMC398614	SILVERHILL #1	AMC398599	ACTIVE
AMC398615	SILVERHILL #2	AMC398599	ACTIVE
AMC398616	OSTRICH #1	AMC398599	ACTIVE
AMC398617	OSTRICH #2	AMC398599	ACTIVE
AMC398618	OSTRICH #3	AMC398599	ACTIVE

Number of ACTIVE cases: 98

RECEIVED
 BLM AZ STATE OFFICE
 2012 AUG 24 A 11: 27
 PHOENIX, ARIZONA

NO. OF CLAIMS 98
 AMOUNT 13720.00
 RECEIPT NO. 2639470
 INIT. ERG

** BLM-ASO**

United States Department of the Interior
Bureau of Land Management
 LANDS/RECREATION & PLANNING
 ONE N CENTRAL AVE
 PHOENIX, AZ 85004 -2203
 Phone: 602-417-9200

Receipt

No: 2639470

Transaction #: 2720082	
Date of Transaction: 08/24/2012	
CUSTOMER:	
UNITED MINES INC 7301 E 22ND ST TUCSON, AZ 85710-6426 US	

LINE #	QTY	DESCRIPTION	REMARKS	UNIT PRICE	TOTAL
1	1.00	LOCATABLE MINERALS / MINING CLAIMS- NOT NEW-UNADJUD, ONE AUTH NO. ONLY / MINING CLAIM MONEY RECEIVED CASES: AMC161026/\$13720.00	2013 MAINT (98)	- n/a -	13720.00
TOTAL:					\$13,720.00

PAYMENT INFORMATION			
1	AMOUNT:	13720.00	POSTMARKED: N/A
	TYPE:	CHECK	RECEIVED: 08/24/2012
	CHECK NO:	661	
	NAME:	UNITED MINES INC 7301 E 22ND ST TUCSON AZ 85710-6426 US	

REMARKS

This receipt was generated by the automated BLM Collections and Billing System and is a paper representation of a portion of the official electronic record contained therein.

AMC 161017
 AMC 184781
 AMC 18939
 AMC 341642
 AMC 351598
 AMC 355494
 AMC 357558
 AMC 358976

AMC 371978 AMC 371051 AMC 359560
 AMC 373389 AMC 371053 AMC 364073
 AMC 383103 AMC 371071 AMC 368895
 AMC 398599 AMC 371085 AMC 369468
 AMC 371096 AMC 369646

MAINTENANCE FEE PAYMENT

Claimant Name: United Mines Inc
 Address: 11924 N. CENTAURUS PL.
 City: ORO VALLEY State: AZ Zip: 85737
 Telephone: 520-742-3111
 E-mail address: GE MARTIN 21 @ AOL.COM
 Signature: M. Kenneth Martin

RECEIVED
 BLM AZ STATE OFFICE
 2010 AUG 31 A 11:15
 PHOENIX, ARIZONA
 BLM
 Date
 Stamp

Check here if this is a change of address.

LINE NO.	AMC NUMBER	CLAIM/SITE NAME	COUNTY RECORDER DATA (If available)	TWP	RNG	SEC
1						
2		SEE ATTACHED LIST				
3						
4						
5						
6						
7						
8						
9						
10						

List additional claims on Form MCF114.

No. of Claims: 100 x \$140 = 14,000.
 Check No: 1558 Init. SC
 Receipt No.: 2205603
 For BLM Use Only

Bureau of Land Management
 Arizona State Office
 www.blm.gov/az/

Form: MCF112
 Revised July 2009

This form is available from the Arizona Department of Mines and Mineral Resources and may be reproduced.

ENTERED INTO COMPUTER
 9/20/10 AT

DEPARTMENT OF THE INTERIOR
BUREAU OF LAND MANAGEMENT
MINING CLAIMS
MC Customer Information - WITH Legal Description
ACTIVE CLAIMS

Ru 08/31/2010 11:07 AM

UN MINES INC
11924 N CENTAURUS PL
ORO VALLEY, AZ 85737

INT-REL: CLAIMANT

CUSTOMER ID: 2236662

Serial No	Claim Name/Number	County	D	Claim Type	Yr	Mc	Loc	Dt	Nr	Twn	Rng	Sec	Subdivision
AMC161026	L 4	PINAL	A	LODE CLAIM	2010		01/01/1982		14	0080S	0120E	019	NE
AMC161027	L 5	PINAL	A	LODE CLAIM	2010		01/01/1982		14	0080S	0120E	019	NE
AMC161041	L 19	PINAL	A	LODE CLAIM	2010		01/01/1982		14	0080S	0120E	019	NE SE
AMC161043	L 21	PINAL	A	LODE CLAIM	2010		01/01/1982		14	0080S	0120E	019	NE SE
AMC184838	LC 58	PIMA	A	LODE CLAIM	2010		06/15/1982		14	0200S	0100E	025	SW
AMC184839	LC 59	PIMA	A	LODE CLAIM	2010		06/15/1982		14	0200S	0100E	025	SW
AMC248943	GREEN COPPER #5	PINAL	A	LODE CLAIM	2010		01/02/1986		14	0090S	0120E	015	SE
AMC341642	G P A 1	SANTA CRUZ	A	PLACER CLAIM	2010		08/01/1996		14	0220S	0100E	022	SE
AMC358842	0-1	SANTA CRUZ	A	PLACER CLAIM	2010		08/01/1996		14	0220S	0100E	027	NE
AMC358843	0-2	PIMA	A	LODE CLAIM	2010		09/15/1998		14	0200S	0100E	025	NW
AMC351598	WATERMAN #1	PIMA	A	LODE CLAIM	2010		09/15/1998		14	0200S	0100E	025	NW
AMC351874	0-3	PIMA	A	LODE CLAIM	2010		01/01/1999		14	0200S	0100E	022	SW SE
AMC351875	0-4	PIMA	A	LODE CLAIM	2010		02/15/1999		14	0200S	0100E	025	SW
AMC351876	0-5	PIMA	A	LODE CLAIM	2010		02/15/1999		14	0200S	0100E	025	SW
AMC351877	0-6	COCONINO	A	LODE CLAIM	2010		02/15/1999		14	0200S	0100E	036	NW
AMC	0-7	PIMA	A	LODE CLAIM	2010		02/15/1999		14	0200N	0100E	036	NW
AMC	0-8	PIMA	A	LODE CLAIM	2010		03/25/1999		14	0200S	0100E	025	SW
AMC	0-9	PIMA	A	LODE CLAIM	2010		03/25/1999		14	0200S	0100E	025	SW
AMC355494	GPA2	PIMA	A	LODE CLAIM	2010		03/25/1999		14	0200S	0100E	025	SW
AMC357558	0-1	SANTA CRUZ	A	LODE CLAIM	2010		03/15/2001		14	0220S	0100E	022	SW
AMC357559	0-2	SANTA CRUZ	A	PLACER CLAIM	2010		01/02/2003		14	0220S	0110E	026	NW
AMC358976	TOLLE	SANTA CRUZ	A	PLACER CLAIM	2010		01/02/2003		14	0220S	0110E	027	NE
		MOHAVE	A	LODE CLAIM	2010		12/15/2003		14	0230N	0190W	007	SW
		MOHAVE	A	LODE CLAIM	2010		12/15/2003		14	0230N	0190W	018	NW
		MOHAVE	A	LODE CLAIM	2010		12/15/2003		14	0230N	0200W	012	SE
AMC359560	ORECO 2	MOHAVE	A	PLACER CLAIM	2010		01/10/2004		14	0230N	0190W	007	SW
		MOHAVE	A	PLACER CLAIM	2010		01/10/2004		14	0230N	0190W	018	NW
AMC364073	SH1	PIMA	A	LODE CLAIM	2010		10/09/2004		14	0200S	0100E	017	SE
AMC364074	SH2	PIMA	A	LODE CLAIM	2010		10/09/2004		14	0200S	0100E	017	NE SE
AMC368895	A-8	SANTA CRUZ	A	LODE CLAIM	2010		10/03/2005		14	0220S	0100E	021	NE SE
AMC368896	A-10	SANTA CRUZ	A	LODE CLAIM	2010		10/03/2005		14	0220S	0100E	021	NE
AMC368897	A-11	SANTA CRUZ	A	LODE CLAIM	2010		10/03/2005		14	0220S	0100E	021	NE
AMC368898	A-12	SANTA CRUZ	A	LODE CLAIM	2010		10/03/2005		14	0220S	0100E	021	NE
AMC368899	A-13	SANTA CRUZ	A	LODE CLAIM	2010		10/03/2005		14	0220S	0100E	021	NE
AMC368900	A-15	SANTA CRUZ	A	LODE CLAIM	2010		10/03/2005		14	0220S	0100E	022	NW
AMC369472	WT 2	PIMA	A	LODE CLAIM	2010		10/26/2005		14	0200S	0100E	022	NW
AMC369473	WT 3	PIMA	A	LODE CLAIM	2010		10/26/2005		14	0200S	0100E	022	NW SW

RECEIVED
 PHOENIX, ARIZONA
 2010 AUG 31 A 11: 15
 BLM AZ STATE OFFICE

24/50

**DEPARTMENT OF THE INTERIOR
BUREAU OF LAND MANAGEMENT
MINING CLAIMS
MC Customer Information - WITH Legal Description
ACTIVE CLAIMS**

Rur: 08/31/2010 11:07 AM

Page 2 of 4

Serial No	Claim Name/Number	County	D	Claim Type	Last		Mr	Twn	Rng	Sec	Subdivision
					A	Yr					
AMC369474	WT 4	PIMA	A	LODE CLAIM	2010	10/26/2005	14	0200S	0100E	022	NE SE
AMC369475	WT 5	PIMA	A	LODE CLAIM	2010	10/26/2005	14	0200S	0100E	022	NE SE
AMC369476	WT 6	PIMA	A	LODE CLAIM	2010	10/26/2005	14	0200S	0100E	022	NE
AMC369646	WT 1	PIMA	A	LODE CLAIM	2010	10/26/2005	14	0200S	0100E	022	NW
AMC371051	EE2	PIMA	A	LODE CLAIM	2010	01/23/2006	14	0220S	0100E	005	SW
		PIMA	A	LODE CLAIM	2010	01/23/2006	14	0220S	0100E	008	NW
AMC371052	E16	PIMA	A	LODE CLAIM	2010	01/23/2006	14	0220S	0100E	005	SW
AMC371053	TA1	SANTA CRUZ	A	LODE CLAIM	2010	01/01/2006	14	0230S	0110E	018	SE
AMC371054	TA22	SANTA CRUZ	A	LODE CLAIM	2010	01/01/2006	14	0230S	0110E	019	NE
AMC371055	TA25	SANTA CRUZ	A	LODE CLAIM	2010	01/01/2006	14	0230S	0110E	019	NE NW
AMC371056	TA EXTENSION 1	SANTA CRUZ	A	LODE CLAIM	2010	01/01/2006	14	0230S	0110E	018	SW
AMC371057	TA3	SANTA CRUZ	A	LODE CLAIM	2010	01/01/2006	14	0230S	0110E	018	SW SE
AMC371058	SG5	SANTA CRUZ	A	LODE CLAIM	2010	01/01/2006	14	0230S	0110E	017	SW
		SANTA CRUZ	A	LODE CLAIM	2010	01/01/2006	14	0230S	0110E	018	SE
AMC371059	TA EXTENSION 2	SANTA CRUZ	A	LODE CLAIM	2010	01/01/2006	14	0230S	0110E	018	SW
AMC371060	TA2	SANTA CRUZ	A	LODE CLAIM	2010	01/01/2006	14	0230S	0110E	018	SW SE
AMC371061	TA21	SANTA CRUZ	A	LODE CLAIM	2010	01/01/2006	14	0230S	0110E	019	NE
AMC371071	A32	SANTA CRUZ	A	LODE CLAIM	2010	01/01/2006	14	0220S	0100E	022	SW
		SANTA CRUZ	A	LODE CLAIM	2010	01/01/2006	14	0220S	0100E	027	NW
AMC371072	A33	SANTA CRUZ	A	LODE CLAIM	2010	01/01/2006	14	0220S	0100E	022	SE
		SANTA CRUZ	A	LODE CLAIM	2010	01/01/2006	14	0220S	0100E	027	NE
AMC371073	TA-4	SANTA CRUZ	A	LODE CLAIM	2010	01/01/2006	14	0230S	0110E	018	SE
AMC371074	A31	SANTA CRUZ	A	LODE CLAIM	2010	01/01/2006	14	0220S	0100E	022	SW
		SANTA CRUZ	A	LODE CLAIM	2010	01/01/2006	14	0220S	0100E	024	NW
AMC371075	A42	SANTA CRUZ	A	LODE CLAIM	2010	01/01/2006	14	0220S	0100E	027	NE
AMC371076	A41	SANTA CRUZ	A	LODE CLAIM	2010	01/01/2006	14	0220S	0100E	027	NE
AMC371077	SG2	SANTA CRUZ	A	LODE CLAIM	2010	01/01/2006	14	0230S	0110E	018	SW SE
AMC371078	TA23	SANTA CRUZ	A	LODE CLAIM	2010	01/01/2006	14	0230S	0110E	019	NE
AMC371079	SG3	SANTA CRUZ	A	LODE CLAIM	2010	01/01/2006	14	0230S	0110E	018	SW SE
AMC371080	TA20	SANTA CRUZ	A	LODE CLAIM	2010	01/01/2006	14	0230S	0110E	019	NE SE
AMC371081	TA24	SANTA CRUZ	A	LODE CLAIM	2010	01/01/2006	14	0230S	0110E	019	NE
AMC371082	SG1	SANTA CRUZ	A	LODE CLAIM	2010	01/01/2006	14	0230S	0110E	018	SE
AMC371083	SG4	SANTA CRUZ	A	LODE CLAIM	2010	01/01/2006	14	0230S	0110E	018	SE
AMC371084	TA-6	SANTA CRUZ	A	LODE CLAIM	2010	01/01/2006	14	0230S	0110E	019	NE
AMC371085	E6	PIMA	A	LODE CLAIM	2010	01/23/2006	14	0220S	0100E	008	NW
AMC371086	E7	PIMA	A	LODE CLAIM	2010	01/23/2006	14	0220S	0100E	008	NW
AMC371087	E15	PIMA	A	LODE CLAIM	2010	01/23/2006	14	0220S	0100E	005	SW
		PIMA	A	LODE CLAIM	2010	01/23/2006	14	0220S	0100E	008	NW
AMC371088	E20	PIMA	A	LODE CLAIM	2010	01/23/2006	14	0220S	0100E	005	SW
AMC371089	AJ1	PIMA	A	LODE CLAIM	2010	01/23/2006	14	0220S	0100E	005	SW SE

RECEIVED
 PLM AND STATE OFFICE
 2010 AUG 31 AM 11:15

NO WARRANTY IS MADE BY BLM FOR USE OF THE DATA
FOR PURPOSES NOT INTENDED BY BLM

34/5c

DEPARTMENT OF THE INTERIOR
BUREAU OF LAND MANAGEMENT
MINING CLAIMS
MC Customer Information - WITH Legal Description
ACTIVE CLAIMS

Run Date: 08/31/2010 11:07 AM

Page 3 of 4

Serial No	Claim Name/Number	County	D Claim Type	Last A Yr	Mc Loc Dt	Nr	Twn	Rng	Sec	Subdivision
AMC371090	AJ2	PIMA	A LODE CLAIM	2010	01/23/2006	14	0220S	0100E	008	NE NW
		PIMA	A LODE CLAIM	2010	01/23/2006	14	0220S	0100E	005	SE
		PIMA	A LODE CLAIM	2010	01/23/2006	14	0220S	0100E	008	NE
	A24	SANTA CRUZ	A LODE CLAIM	2010	01/01/2006	14	0220S	0100E	022	SW
	A14	SANTA CRUZ	A LODE CLAIM	2010	01/01/2006	14	0220S	0100E	021	NE
	A3G	SANTA CRUZ	A LODE CLAIM	2010	01/01/2006	14	0220S	0100E	022	SW
		SANTA CRUZ	A LODE CLAIM	2010	01/01/2006	14	0220S	0100E	027	NW
		SANTA CRUZ	A LODE CLAIM	2010	01/01/2006	14	0220S	0100E	022	SW
AMC371099	A25	PINAL	A LODE CLAIM	2010	05/10/2006	14	0080S	0120E	018	SE
AMC371978	BC #1	PINAL	A LODE CLAIM	2010	05/10/2006	14	0080S	0120E	018	SE
AMC371979	BC #2	PINAL	A LODE CLAIM	2010	05/10/2006	14	0080S	0120E	019	NE
AMC371980	BC #3	PINAL	A LODE CLAIM	2010	05/10/2006	14	0080S	0120E	019	NE
AMC371981	BC #4	PINAL	A LODE CLAIM	2010	05/10/2006	14	0080S	0120E	019	NE
AMC371982	BC #5	PINAL	A LODE CLAIM	2010	05/10/2006	14	0080S	0120E	019	NE
AMC371983	BC #6	PINAL	A LODE CLAIM	2010	05/10/2006	14	0080S	0120E	019	NE SE
AMC371984	BC #7	PINAL	A LODE CLAIM	2010	05/10/2006	14	0080S	0120E	019	NE SE
AMC371985	BC #8	PINAL	A LODE CLAIM	2010	05/10/2006	14	0080S	0120E	019	NE SE
AMC371986	BC #9	PINAL	A LODE CLAIM	2010	05/10/2006	14	0080S	0120E	019	NE SE
AMC373389	LIB 5	PIMA	A LODE CLAIM	2010	08/01/2006	14	0200S	0100E	016	NE NW
AMC373390	LIB 6	PIMA	A LODE CLAIM	2010	08/01/2006	14	0200S	0100E	016	NE
AMC373391	LIB 7	PIMA	A LODE CLAIM	2010	08/01/2006	14	0200S	0100E	016	NE NW
AMC373392	LIB 8	PIMA	A LODE CLAIM	2010	08/01/2006	14	0200S	0100E	016	NE
AMC381104	RED BED #1	PINAL	A LODE CLAIM	2010	05/18/2007	14	0080S	0120E	033	NE
AMC381105	RED BED #2	PINAL	A LODE CLAIM	2010	05/18/2007	14	0080S	0120E	033	SE
AMC383105	RED BEDS #3	PINAL	A LODE CLAIM	2010	05/18/2007	14	0080S	0120E	034	NW
AMC383106	RED BEDS #4	PINAL	A LODE CLAIM	2010	05/18/2007	14	0080S	0120E	034	SW
AMC398599	CC #1	PIMA	A LODE CLAIM	2010	10/30/2009	14	0200S	0100E	025	NE
AMC398600	CC #2	PIMA	A LODE CLAIM	2010	10/30/2009	14	0200S	0100E	025	NE
AMC398601	CC #3	PIMA	A LODE CLAIM	2010	10/30/2009	14	0200S	0100E	025	SE
AMC398602	CC #4	PIMA	A LODE CLAIM	2010	10/30/2009	14	0200S	0100E	025	SE
AMC398603	CC #5	PIMA	A LODE CLAIM	2010	10/30/2009	14	0200S	0100E	036	NE
AMC398604	CC #6	PIMA	A LODE CLAIM	2010	10/30/2009	14	0200S	0100E	036	NE
AMC398605	CC #7	PIMA	A LODE CLAIM	2010	10/30/2009	14	0200S	0100E	025	SE
AMC398606	CC #8	PIMA	A LODE CLAIM	2010	10/30/2009	14	0200S	0100E	025	SE
AMC398607	CC #9	PIMA	A LODE CLAIM	2010	10/30/2009	14	0200S	0100E	025	SW
AMC398608	LC #58	PIMA	A LODE CLAIM	2010	10/30/2009	14	0200S	0100E	025	SW
AMC398609	LC #59	PIMA	A LODE CLAIM	2010	10/30/2009	14	0200S	0100E	025	SW
AMC398610	CCP #1	PIMA	A PLACER CLAIM	2010	10/30/2009	14	0200S	0100E	025	SW
AMC398611	CCP #2	PIMA	A PLACER CLAIM	2010	10/30/2009	14	0200S	0100E	025	SW
AMC398612	CCP #3	PIMA	A PLACER CLAIM	2010	10/30/2009	14	0200S	0100E	025	SW
AMC398613	WATERMAN #1	PIMA	A LODE CLAIM	2010	10/30/2009	14	0200S	0100E	022	SW SE

RECEIVED
 PLM AZ STATE OFFICE
 2010 AUG 31 A 11:15

NO WARRANTY IS MADE BY BLM FOR USE OF THE DATA
FOR PURPOSES NOT INTENDED BY BLM

3/1/10

DEPARTMENT OF THE INTERIOR
BUREAU OF LAND MANAGEMENT
MINING CLAIMS
MC Customer Information - WITH Legal Description
ACTIVE CLAIMS

Run: 08/31/2010 11:07 AM

Page 4 of 4

Serial No	Claim Name/Number	County	D Claim Type	Last		Mr	Twn	Rng	Sec	Subdivision
				Yr	Mc Loc Dt					
AMC398614	SILVERHILL #1	PIMA	A LODE CLAIM	2010	10/30/2009	14	0200S	0100E	017	SE
AMC398615	SILVERHILL #2	PIMA	A LODE CLAIM	2010	10/30/2009	14	0200S	0100E	017	NE SE
AMC398616	OSTRICH #1	SANTA CRUZ	A LODE CLAIM	2010	10/30/2009	14	0220S	0100E	022	SW
AMC398617	OSTRICH #2	SANTA CRUZ	A LODE CLAIM	2010	10/30/2009	14	0220S	0100E	022	SW SE
AMC398618	OSTRICH #3	SANTA CRUZ	A LODE CLAIM	2010	10/30/2009	14	0220S	0100E	027	NE NW
		SANTA CRUZ	A LODE CLAIM	2010	10/30/2009	14	0220S	0100E	027	NE

5/5c

RECEIVED
 BLM ARIZONA OFFICE
 2010 AUG 31 A 11:15
 PHOENIX, ARIZONA

United States Department of the Interior
 Bureau of Land Management
 LANDS/RECREATION & PLANNING
 ONE N CENTRAL AVE
 PHOENIX, AZ 85004 -2203
 Phone:

Receipt

No: 2205603

Transaction #: 2275598	
Date of Transaction: 08/31/2010	
CUSTOMER:	
UNITED MINES INC 11924 N CENTAURUS PL ORO VALLEY, AZ 85737-3455 US	

LINE #	QTY	DESCRIPTION	REMARKS	UNIT PRICE	TOTAL
1	1.00	LOCATABLE MINERALS / MINING CLAIMS-NOT NEW-UNADJUD, ONE AUTH NO. ONLY / MINING CLAIM MONEY RECEIVED CASES: AMC371090/\$14000.00	MAINT (100) 2011	- n/a -	14000.00
TOTAL:					\$14,000.00

PAYMENT INFORMATION			
1	AMOUNT:	14000.00	POSTMARKED: N/A
	TYPE:	CHECK	RECEIVED: 08/31/2010
	CHECK NO:	1558	
	NAME:	UNITED MINES INC 11924 N CENTAURUS PL ORO VALLEY AZ 85737-3455 US	

REMARKS

This receipt was generated by the automated BLM Collections and Billing System and is a paper representation of a portion of the official electronic record contained therein.

AMC 369468 352016 248939 371085
 369646 364073 371071 371051
 373389 351598 371053 341642
 184781 371978 368895 355494
 350842 383103 371096 161019
 351874 ~~357558~~ ~~371096~~

MAINTENANCE FEE PAYMENT

Claimant Name: United MINES INC.
 Address: 11924 N. CENTAURUS PL.
 City: ORO Valley State: AZ Zip: 85737
 Telephone: 520-742-3111
 E-mail address: gemartin21@aol.com
 Signature: M. Lynn E. Martin

Check here if this is a change of address.

RECEIVED
 PLM AZ STATE OFFICE
 2009 AUG 21 A 11:57
 PHOENIX, ARIZONA
 BLM
 Date
 Stamp

LINE NO.	AMC NUMBER	CLAIM/SITE NAME	COUNTY RECORDER DATA (If available)	TWP	RNG	SEC
1						
2						
3		See ATTACHED LIST (4 Pages)				
4		RE. MATERIAL CLAIMS	(2 pages) / 38 CLAIMS			
5		NON MATERIAL CLAIMS	(2 pages) / 49 CLAIMS			
6			TOTAL = 87			
7						
8						
9						
10						

List additional claims on Form MCF114.

Bureau of Land Management
 Arizona State Office
 www.blm.gov/az/

No. of Claims: 87 x \$140 = 12,180.⁰⁰
 Check No: 1382 Init. AMC
 Receipt No.: 1989149
 For BLM Use Only

Form: MCF112
 Revised July 2009

This form is available from the Arizona Department of Mines and Mineral Resources and may be reproduced.

MATERIAL BLM Mining Claims
UMI Arizona Mining Claims Ledger
AMC # Claims Listing
AZA # Claims Listing

All Claims located within Gila Salt River Base & Meridian

PIMA COUNTY, PINAL COUNTY ARIZONA

PAGE 1 OF 2

AMC NO.	CLAIM NAME	COUNTY BOOK/PAGE	LOCATION DATE	COUNTY REC. DATE	BLM REC. DATE	OWNER	SEC/TR
	Cerro Colorado						
	Walapi Tiger						
369646	WT 1	12668 - 526	10 26 2005	10 27 2005	01 25 2006	United Mines Inc	22 20S 10E
369472	WT 2	12668 - 524	10 26 2005	10 27 2005	01 23 2006	United Mines Inc	22 20S 10E
369473	WT 3	12668 - 522	10 26 2005	10 27 2005	01 23 2006	United Mines Inc	22 20S 10E
369474	WT 4	12668 - 520	10 26 2005	10 27 2005	01 23 2006	United Mines Inc	22 20S 10E
369475	WT 5	12668 - 518	10 26 2005	10 27 2005	01 23 2006	United Mines Inc	22 20S 10E
369476	WT 6	12668 - 516	10 26 2005	10 27 2005	01 23 2006	United Mines Inc	22 20S 10E
	LIBERTY						
373389	LIB 5	12870 - 273	08 01 2006	08 17 2006	08 04 2006	United Mines Inc	16 20S 10E
373390	LIB 6	12870 - 275	08 01 2006	08 17 2006	08 04 2006	United Mines Inc	16 20S 10E
373391	LIB 7	12870 - 277	08 01 2006	08 17 2006	08 04 2006	United Mines Inc	16 20S 10E
373392	LIB 8	12870 - 279	08 01 2006	08 17 2006	08 04 2006	United Mines Inc	16 20S 10E
	CERRO COLORADO TWIN PLANT						
184838	LC - 58	6857 - 568	06 15 1982	09 01 1982	06 23 2006	United Mines Inc	25 20S 10E
184839	LC 59	6857 - 670	06 15 1982	09 01 1982	06 23 2006	United Mines Inc	25 20S 10E
	Cerro Colorado						
350842	C - 1	10905 - 1593	09 15 1998	10 20 1998	06 23 2006	United Mines Inc	25 20S 10E
350843	C - 2	10905 - 1596	09 15 1998	10 20 1998	06 23 2006	United Mines Inc	25 20S 10E
351874	C - 3	11007 - 2259	02 15 1999	03 19 1999	06 23 2006	United Mines Inc	25 20S 10E
351875	C - 4	11007 - 2261	02 15 1999	03 19 1999	06 23 2006	United Mines Inc	25 20S 10E
351876	C - 5	11007 - 2263	02 15 1999	03 19 1999	06 23 2006	United Mines Inc	36 20S 10E
351877	C - 6	11007 - 2265	02 15 1999	03 19 1999	06 23 2006	United Mines Inc	36 20S 10E
352016	C - 7	11011 - 1498	03 25 1999	03 25 1999	06 23 2006	United Mines Inc	25 20S 10E
352017	C - 8	11011 - 1500	03 25 1999	03 25 1999	06 23 2006	United Mines Inc	25 20S 10E
352018	C - 9	11011 - 1502	03 25 1999	03 25 1999	06 23 2006	United Mines Inc	25 20S 10E
364073	SH - 1	12405 - 2852	10 09 2004	10 12 2004	06 23 2006	United Mines Inc	17 20S 10E
364074	SH - 2	12405 - 2853	10 09 2004	10 12 2004	06 23 2006	United Mines Inc	17 20S 10E
351598	Waterman #1	10981 - 1206	01 01 1999	02 10 1999	06 23 2006	United Mines Inc	22 20S 10E

PHOENIX ARIZONA
 2009 APR 21 11:57 AM
 RECEIVED
 BLM FIELD OFFICE

NON-material BLM Mining Claims UMI's Arizona Mining Claims Ledger AMC # Claims Listing

RECEIVED
 CLM AZ STATE OFFICE
 2009 AUG 27 A 11:58
 PHOENIX, ARIZONA

All Claims located within Gila Salt River Base & Meridian

SANTA CRUZ, PINAL & PIMA COUNTY, Arizona

PAGE 1 OF 2

AMC NO.	CLAIM NAME	COUNTY BOOK/PAGE	LOCATION DATE	COUNTY REC. DATE	BLM REC. DATE	OWNER	SEC/TR
TRES AMIGOS & SORREL TOP							
371053	TA 1	2006 - 00120	01 01 2006	01 04 2006	03 28 2006	United Mines Inc	18 23S 11E
371054	TA 22	2006 - 00122	01 01 2006	01 04 2006	03 28 2006	United Mines Inc	19 23S 11E
371055	TA 25	2006 - 00123	01 01 2006	01 04 2006	03 28 2006	United Mines Inc	19 23S 11E
371056	TA Ext. 1	2006 - 00124	01 01 2006	01 04 2006	03 28 2006	United Mines Inc	18 23S 11E
371057	TA 3	2006 - 00125	01 01 2006	01 04 2006	03 28 2006	United Mines Inc	18 23S 11E
371058	SG 5	2006 - 00130	01 01 2006	01 04 2006	03 28 2006	United Mines Inc	18 23S 11E
371059	TA Ext. 2	2006 - 00131	01 01 2006	01 04 2006	03 28 2006	United Mines Inc	18 23S 11E
371060	TA 2	2006 - 00132	01 01 2006	01 04 2006	03 28 2006	United Mines Inc	18 23E 11E
371061	TA 21	2006 - 00133	01 01 2006	01 04 2006	03 28 2006	United Mines Inc	19 23S 11E
371073	TA 4	2006 - 00111	01 01 2006	01 04 2006	03 28 2006	United Mines Inc	18 23S 11E
371077	SG 2	2006 - 00117	01 01 2006	01 04 2006	03 28 2006	United Mines Inc	18 23S 11E
371078	TA 23	2006 - 00118	01 01 2006	01 04 2006	03 28 2006	United Mines Inc	19 23S 11E
371079	SG 3	2006 - 00119	01 01 2006	01 04 2006	03 28 2006	United Mines Inc	18 23S 11E
371080	TA 20	2006 - 00121	01 01 2006	01 04 2006	03 28 2006	United Mines Inc	19 23S 11E
371081	TA 24	2006 - 00126	01 01 2006	01 04 2006	03 28 2006	United Mines Inc	18 23S 11E
371082	SG 1	2006 - 00127	01 01 2006	01 04 2006	03 28 2006	United Mines Inc	18 23S 11E
371083	SG 4	2006 - 00128	01 01 2006	01 04 2006	03 28 2006	United Mines Inc	18 23S 11E
371084	TA 6	2006 - 00129	01 01 2006	01 04 2006	03 28 2006	United Mines Inc	18 23S 11E
Ostrich/ Big Three							
368895	A 8	2005 - 13513	10 03 2005	10 11 2005	12 29 2005	United Mines Inc	18 21 22S 10E
368896	A 10	2005 - 13514	10 03 2005	10 11 2005	12 29 2005	United Mines Inc	21 22S 10E
368897	A 11	2005 - 13515	10 03 2005	10 11 2005	12 29 2005	United Mines Inc	21 22S 10E
368898	A 12	2005 - 13516	10 03 2005	10 11 2005	12 29 2005	United Mines Inc	21 22S 10E
368899	A 13	2005 - 13517	10 03 2005	10 11 2005	12 29 2005	United Mines Inc	21 22S 10E
368900	A 15	2005 - 13519	10 03 2005	10 11 2005	12 29 2005	United Mines Inc	22 22S 10E
371096	A 24	2006 - 00109	01 01 2006	01 04 2006	03 28 2006	United Mines Inc	22 22S 10E
371097	A 14	2006 - 00110	01 01 2006	01 04 2006	03 28 2006	United Mines Inc	21 22S 10E
371098	A 30	2006 - 00113	01 01 2006	01 04 2006	03 28 2006	United Mines Inc	27 22S 10E
371099	A 25	2006 - 00116	01 01 2006	01 04 2006	03 28 2006	United Mines Inc	22 22S 10E
371071	A 32	2006 - 00107	01 01 2006	01 04 2006	03 28 2006	United Mines Inc	22 22S 10E
371072	A 33	2006 - 00108	01 01 2006	01 04 2006	03 28 2006	United Mines Inc	22 22S 10E
371074	A 31	2006 - 00112	01 01 2006	01 04 2006	03 28 2006	United Mines Inc	27 22S 10E
371035	A 42	2006 - 00114	01 01 2006	01 04 2006	03 28 2006	United Mines Inc	27 22S 10E
371076	A 41	2006 - 00115	01 01 2006	01 04 2006	03 28 2006	United Mines Inc	27 22S 10E
357558	O - 1	0955 - 684	01 02 2003	03 25 2003	06 23 2006	United Mines Inc	26 22S 10E
357559	O - 2	0955 - 687	01 02 2003	03 25 2003	06 23 2006	United Mines Inc	27 22S 10E

RECEIVED
 CLM AZ STATE OFFICE
 2009 AUG 27 A 11:58
 PHOENIX, ARIZONA

EDWARDS							
371085	E 6	12727 - 1069	01 23 2006	01 25 2006	03 28 2006	United Mines Inc	8 22S 10E
371086	E 7	12727 - 1071	01 23 2006	01 25 2006	03 28 2006	United Mines Inc	8 22S 10E
371087	E 15	12727 - 1073	01 23 2006	01 25 2006	03 28 2006	United Mines Inc	5 22S 10E
371088	E 20	12727 - 1077	01 23 2006	01 25 2006	03 28 2006	United Mines Inc	5 22S 10E
371051	EE 2	12727 - 1067	01 23 2006	01 25 2006	03 28 2006	United Mines Inc	8 22S 10E
371052	E 16	12727 - 1075	01 23 2006	01 25 2006	03 28 2006	United Mines Inc	5 22S 10E
AJAX							
371089	AJ 1	12727 - 1079	01 23 2006	01 25 2006	03 28 2006	United Mines Inc	5 22S 10E
371090	AJ 2	12727 - 1081	01 23 2006	01 25 2006	03 28 2006	United Mines Inc	5 22S 10E
371091	AJ 3	12727 - 1083	01 23 2006	01 25 2006	03 28 2006	United Mines Inc	5 22S 10E
371092	AJ 4	12727 - 1085	01 23 2006	01 25 2006	03 28 2006	United Mines Inc	5 22S 10E
371093	AJ 5	12727 - 1087	01 23 2006	01 25 2006	03 28 2006	United Mines Inc	5 22S 10E
371094	AJ 6	12727 - 1089	01 23 2006	01 25 2006	03 28 2006	United Mines Inc	5 22S 10E
371095	AJ 7	12727 - 1091	01 23 2006	01 25 2006	03 28 2006	United Mines Inc	5 22S 10E
Gold Placer Claims							
341642	GPA - 1	701 - 122	08 01 1996	08 05 1996	06 23 2006	United Mines Inc	22/27 22S 10E
355494	GPA - 2	868 - 114	03 15 2001	04 02 2001	06 23 2006	United Mines Inc	22 20S 10E
OLD B.C.							
161026	L 4	1096 - 169	01 01 1982	01 04 1982	06 23 2006	United Mines Inc	19 8S 12E
161027	L 5	1096 - 171	01 01 1982	01 04 1982	06 23 2006	United Mines Inc	19 8S 12E
161041	L 19	1096 - 199	01 01 1982	01 04 1982	06 23 2006	United Mines Inc	19 8S 12E
161043	L 21	1096 - 203	01 01 1982	01 04 1982	06 23 2006	United Mines Inc	19 8S 12E
RECEIVED ILM AT STATE OFFICE 2009 AUG 27 A 11:58 PHOENIX, ARIZONA							

United States Department of the Interior

Bureau of Land Management
 BUSINESS & SUPPORT SVCS DIV
 ONE N CENTRAL AVE SUITE 800
 PHOENIX, AZ 85004 -4427
 Phone: (602) 417-9200

Receipt

No:

1989149

Transaction #: 2053336	
Date of Transaction: 08/27/2009	
CUSTOMER:	UNITED MINES INC 11924 N CENTAURUS PL ORO VALLEY, AZ 85737-3455 US

LINE #	QTY	DESCRIPTION	REMARKS	UNIT PRICE	TOTAL
1	1.00	LOCATABLE MINERALS / MINING CLAIMS-NOT NEW-UNADJUD, ONE AUTH NO. ONLY / MINING CLAIM MONEY RECEIVED CASES: AMC369646/\$12180.00	MAINT 2010/87	- n/a -	12180.00
TOTAL:					\$12,180.00

PAYMENT INFORMATION			
1	AMOUNT:	12180.00	POSTMARKED: N/A
	TYPE:	CHECK	RECEIVED: 08/27/2009
	CHECK NO:	1382	
	NAME:	UNITED MINES INC 11924 N CENTAURUS PL ORO VALLEY AZ 85737-3455 US	

REMARKS

This receipt was generated by the automated BLM Collections and Billing System and is a paper representation of a portion of the official electronic record contained therein.

AMC NUMBERS	Amt.	LEAD FILE NUMBER
161026-027	2	AMC161019
161041	1	"
161043	1	"
184838-839	2	AMC184781
248943	1	AMC248939
341642	1	AMC341642
350842-843	2	AMC350842
351598	1	AMC351598
351874-877	4	AMC351874
352016-018	3	AMC352016
355494	1	AMC355494
357558-559	2	AMC357558
364073-074	2	AMC364073
368895-900	6	AMC368895
369472-476	5	AMC369468
369646	1	AMC369646
371051-061	11	AMC371051; 371053
371071-099	29	AMC371071; 371085; 371096
371978-986	9	AMC371978
373389-392	4	AMC373389
383103-106	4	AMC383103
TOTAL # OF CLAIMS	92	

ENTERED INTO COMPUTER

JUL 21 2008 PB

MAINTENANCE FEE PAYMENT

Claimant Name: United Mines INC To Glenn E Martin
 Address: 11924 N Centaurus PL.
 City: DRo Valley State: Az Zip: 85737
 Telephone: 520-742-3111
 E-mail address: gemartin21@aol.com
 Signature: Glenn E Martin

Check here if this is a change of address.

RECEIVED
 BLM, AZ STATE OFFICE
 2008 JUL 18 P 12: 13
 PHOENIX, ARIZONA
 BLM
 Date
 Stamp

LINE NO.	AMC NUMBER	CLAIM/SITE NAME	COUNTY RECORDER DATA (if available)	TWP	RNG	SEC
1						
2						
3		SEE ATTACHED				
4						
5						
6						
7		Exhibit	" A "			
8						
9						
10						

List additional claims on Form MCF114.

Bureau of Land Management
 Arizona State Office
www.az.blm.gov

No. of Claims: 92 x \$125 = 11,500
 Check No: 1275 Init. MC
 Receipt No.: 1744421
 For BLM Use Only

Exhibit A

UMI's Arizona Mining Claims Ledger

AMC # Claims Listing

RECEIVED
 B.L.M. AZ STATE OFFICE
 2008 JUL 18 P 2:14
 PHOENIX, ARIZONA
 PAGE 1 OF 1

All Claims located within Gila Salt River Base & Meridian
 SANTA CRUZ, PINAL & PIMA COUNTY, Arizona

AMC NO.	CLAIM NAME	COUNTY BOOK/PAGE	LOCATION DATE	COUNTY REC. DATE	BLM REC. DATE	OWNER	SEC/T/R
	Cerro Colorado Walapi Tiger						
369646	WT 1	12668 - 526	10 26 2005	10 27 2005	01 25 2006	United Mines Inc	22 20S 10E
369472	WT 2	12668 - 524	10 26 2005	10 27 2005	01 23 2006	United Mines Inc	22 20S 10E
369473	WT 3	12668 - 522	10 26 2005	10 27 2005	01 23 2006	United Mines Inc	22 20S 10E
369474	WT 4	12668 - 520	10 26 2005	10 27 2005	01 23 2006	United Mines Inc	22 20S 10E
369475	WT 5	12668 - 518	10 26 2005	10 27 2005	01 23 2006	United Mines Inc	22 20S 10E
369476	WT 6	12668 - 516	10 26 2005	10 27 2005	01 23 2006	United Mines Inc	22 20S 10E
	LIBERTY						
373389	LIB 5				08 04 2006	United Mines Inc	16 20S 10E
373390	LIB 6				08 04 2006	United Mines Inc	16 20S 10E
373391	LIB 7				08 04 2006	United Mines Inc	16 20S 10E
373392	LIB 8				08 04 2006	United Mines Inc	16 20S 10E
	TRES AMIGOS & SORREL TOP						
371053	TA 1	2006 - 00120	01 01 2006	01 04 2006	03 28 2006	United Mines Inc	18 23S 11E
371054	TA 22	2006 - 00122	01 01 2006	01 04 2006	03 28 2006	United Mines Inc	19 23S 11E
371055	TA 25	2006 - 00123	01 01 2006	01 04 2006	03 28 2006	United Mines Inc	19 23S 11E
371056	TA Ext. 1	2006 - 00124	01 01 2006	01 04 2006	03 28 2006	United Mines Inc	18 23S 11E
371057	TA 3	2006 - 00125	01 01 2006	01 04 2006	03 28 2006	United Mines Inc	18 23S 11E
371058	SG 5	2006 - 00130	01 01 2006	01 04 2006	03 28 2006	United Mines Inc	18 23S 11E
371059	TA Ext. 2	2006 - 00131	01 01 2006	01 04 2006	03 28 2006	United Mines Inc	18 23S 11E
371060	TA 2	2006 - 00132	01 01 2006	01 04 2006	03 28 2006	United Mines Inc	18 23E 11E
371061	TA 21	2006 - 00133	01 01 2006	01 04 2006	03 28 2006	United Mines Inc	19 23S 11E
371073	TA 4	2006 - 00111	01 01 2006	01 04 2006	03 28 2006	United Mines Inc	18 23S 11E
371077	SG 2	2006 - 00117	01 01 2006	01 04 2006	03 28 2006	United Mines Inc	18 23S 11E
371078	TA 23	2006 - 00118	01 01 2006	01 04 2006	03 28 2006	United Mines Inc	19 23S 11E
371079	SG 3	2006 - 00119	01 01 2006	01 04 2006	03 28 2006	United Mines Inc	18 23S 11E
371080	TA 20	2006 - 00121	01 01 2006	01 04 2006	03 28 2006	United Mines Inc	19 23S 11E
371081	TA 24	2006 - 00126	01 01 2006	01 04 2006	03 28 2006	United Mines Inc	19 23S 11E
371082	SG 1	2006 - 00127	01 01 2006	01 04 2006	03 28 2006	United Mines Inc	18 23S 11E
371083	SG 4	2006 - 00128	01 01 2006	01 04 2006	03 28 2006	United Mines Inc	18 23S 11E
371084	TA 6	2006 - 00129	01 01 2006	01 04 2006	03 28 2006	United Mines Inc	19 23S 11E

ENTERED INTO COMPUTER
 JUL 21 2008 *JB*

26

							PAGE 2 OF 3	
Ostrich/ Big Three								
368895	A 8	2005 - 13513	10 03 2005	10 11 2005	12 29 2005	United Mines Inc	16/21 22S 10E	
368896	A 10	2005 - 13514	10 03 2005	10 11 2005	12 29 2005	United Mines Inc	21 22S 10E	
368897	A 11	2005 - 13515	10 03 2005	10 11 2005	12 29 2005	United Mines Inc	21 22S 10E	
368898	A 12	2005 - 13516	10 03 2005	10 11 2005	12 29 2005	United Mines Inc	21 22S 10E	
368899	A 13	2005 - 13517	10 03 2005	10 11 2005	12 29 2005	United Mines Inc	21 22S 10E	
368900	A 15	2005 - 13519	10 03 2005	10 11 2005	12 29 2005	United Mines Inc	22 22S 10E	
371096	A 24	2006 - 00109	01 01 2006	01 04 2006	03 28 2006	United Mines Inc	22 22S 10E	
371097	A 14	2006 - 00110	01 01 2006	01 04 2006	03 28 2006	United Mines Inc	21 22S 10E	
371098	A 30	2006 - 00113	01 01 2006	01 04 2006	03 28 2006	United Mines Inc	27 22S 10E	
371099	A 25	2006 - 00116	01 01 2006	01 04 2006	03 28 2006	United Mines Inc	22 22S 10E	
371071	A 32	2006 - 00107	01 01 2006	01 04 2006	03 28 2006	United Mines Inc	22 22S 10E	
371072	A 33	2006 - 00108	01 01 2006	01 04 2006	03 28 2006	United Mines Inc	22 22S 10E	
371074	A 31	2006 - 00112	01 01 2006	01 04 2006	03 28 2006	United Mines Inc	27 22S 10E	
371075 371075	A 42	2006 - 00114	01 01 2006	01 04 2006	03 28 2006	United Mines Inc	27 22S 10E	
371076	A 41	2006 - 00115	01 01 2006	01 04 2006	03 28 2006	United Mines Inc	27 22S 10E	
357558	O - 1				06 23 2006	United Mines Inc	26 22S 10E	
357559	O - 2				06 23 2006	United Mines Inc	27 22S 10E	
EDWARDS								
371085	E 6	12727 - 1069	01 23 2006	01 25 2006	03 28 2006	United Mines Inc	8 22S 10E	
371086	E 7	12727 - 1071	01 23 2006	01 25 2006	03 28 2006	United Mines Inc	8 22S 10E	
371087	E 15	12727 - 1073	01 23 2006	01 25 2006	03 28 2006	United Mines Inc	5 22S 10E	
371088	E 20	12727 - 1077	01 23 2006	01 25 2006	03 28 2006	United Mines Inc	5 22S 10E	
371051	EE 2	12727 - 1067	01 23 2006	01 25 2006	03 28 2006	United Mines Inc	8 22S 10E	
371052	E 16	12727 - 1075	01 23 2006	01 25 2006	03 28 2006	United Mines Inc	5 22S 10E	
AJAX								
371089	AJ 1	12727 - 1079	01 23 2006	01 25 2006	03 28 2006	United Mines Inc	5 22S 10E	
371090	AJ 2	12727 - 1081	01 23 2006	01 25 2006	03 28 2006	United Mines Inc	5 22S 10E	
371091	AJ 3	12727 - 1083	01 23 2006	01 25 2006	03 28 2006	United Mines Inc	5 22S 10E	
371092	AJ 6	12727 - 1085	01 23 2006	01 25 2006	03 28 2006	United Mines Inc	5 22S 10E	
371093	AJ 7	12727 - 1087	01 23 2006	01 25 2006	03 28 2006	United Mines Inc	5 22S 10E	
371094	AJ 8	12727 - 1089	01 23 2006	01 25 2006	03 28 2006	United Mines Inc	5 22S 10E	
371095	AJ 9	12727 - 1091	01 23 2006	01 25 2006	03 28 2006	United Mines Inc	5 22S 10E	
BLUE COPPER								
371978	BC #1	2006-072132	05 10 2006	05 19 2006	05 19 2006	United Mines Inc	18 8S 12E	
371979	BC #2	2006-072133	05 10 2006	05 19 2006	05 19 2006	United Mines Inc	18 8S 12E	
371980	BC #3	2006-072134	05 10 2006	05 19 2006	05 19 2006	United Mines Inc	19 8S 12E	
371981	BC #4	2006-072135	05 10 2006	05 19 2006	05 19 2006	United Mines Inc	19 8S 12E	
371982	BC #5	2006-072136	05 10 2006	05 19 2006	05 19 2006	United Mines Inc	19 8S 12E	
371983	BC #6	2006-072137	05 10 2006	05 19 2006	05 19 2006	United Mines Inc	19 8S 12E	
371984	BC #7	2006-072138	05 10 2006	05 19 2006	05 19 2006	United Mines Inc	19 8S 12E	
371985	BC #8	2006-072139	05 10 2006	05 19 2006	05 19 2006	United Mines Inc	19 8S 12E	
371986	BC #9	2006-072140	05 10 2006	05 19 2006	05 19 2006	United Mines Inc	19 8S 12E	

RECEIVED B.L.M. AZ STATE OFFICE

ENTERED INTO COMPUTER
JUL 21 2008

39

						PAGE 3 OF 3	
CERRO							
161026	L4				06 23 2006	United Mines Inc	19 8S 12E
161027	L5				06 23 2006	United Mines Inc	19 8S 12E
161041	L19				06 23 2006	United Mines Inc	19 8S 12E
161043	L21				06 23 2006	United Mines Inc	19 8S 12E
GREEN COPPER							
248943	Green Copper #5				06 23 2006	United Mines Inc	15 9S 12E
CERRO COLORADO TWIN PLANT							
184838	LC - 58				06 23 2006	United Mines Inc	25 20S 10E
184839	LC 59				06 23 2006	United Mines Inc	25 20S 10E
Cerro Colorado							
350842	C - 1				06 23 2006	United Mines Inc	25 20S 10E
350843	C - 2				06 23 2006	United Mines Inc	25 20S 10E
351874	C - 3				06 23 2006	United Mines Inc	25 20S 10E
351875	C - 4				06 23 2006	United Mines Inc	25 20S 10E
351876	C - 5				06 23 2006	United Mines Inc	36 20S 10E
351877	C - 6				06 23 2006	United Mines Inc	36 20S 10E
352016	C - 7				06 23 2006	United Mines Inc	25 20S 10E
352017	C - 8				06 23 2006	United Mines Inc	25 20S 10E
352018	C - 9				06 23 2006	United Mines Inc	25 20S 10E
364073	SH - 1				06 23 2006	United Mines Inc	17 20S 10E
364074	SH - 2				06 23 2006	United Mines Inc	17 20S 10E
351598	Waterman #1				06 23 2006	United Mines Inc	22 20S 10E
Gold Placer Claims							
341642	GPA - 1				06 23 2006	United Mines Inc	22/27 22S 10E
355494	GPA - 2				06 23 2006	United Mines Inc	22 20S 10E
REDBEDS							
	AZA# 33860 AZA# 33944						
383103	RB-1	2007-059479	05 18 2007	05 21 2007	05 21 2007	United Mines Inc	33 8S 12E
383104	RB-2	2007-059478	05 18 2007	05 21 2007	05 21 2007	United Mines Inc	33 8S 12E
383105	RB-3	2007-059477	05 18 2007	05 21 2007	05 21 2007	United Mines Inc	34 8S 12E
383106	RB-4	2007-059476	05 18 2007	05 21 2007	05 21 2007	United Mines Inc	34 8S 12E
PHOENIX, ARIZONA							
2008 JUL 18 12:14							

ENTERED INTO COMPUTER

JUL 21 2008 PB

RECEIVED
B.L.M. AZ STATE OFFICE

25

ENTERED INTO COMPUTER

United States Department of the Interior
 Bureau of Land Management
 BUSINESS & SUPPORT SVCS DIV
 ONE N CENTRAL AVE SUITE 800
 PHOENIX, AZ 85004 -4427
 Phone: (602) 417-9200

Receipt

No:

1744421

Transaction #: 1801504		ENTERED INTO COMPUTER
Date of Transaction: 07/18/2008		
CUSTOMER:	UNITED MINES INC 11924 N CENTAURUS PLACE ORO VALLEY, AZ 85737	JUL 21 2008 JB

LINE #	QTY	DESCRIPTION	REMARKS	UNIT PRICE	TOTAL
1	1.00	LOCATABLE MINERALS / MINING CLAIMS-NOT NEW-UNADJUD, ONE AUTH NO. ONLY / MINING CLAIM MONEY RECEIVED (455) CASES: AMC369646/\$11500.00	MAINT 2009/92	- n/a -	11500.00
TOTAL:					\$11,500.00

PAYMENT INFORMATION			
1	AMOUNT:	\$11,500.00	POSTMARKED: N/A
	TYPE:	CHECK	RECEIVED: 07/18/2008
	CHECK NO:	1275	
	NAME:	UNITED MINES INC 11924 N CENTAURUS PLACE ORO VALLEY AZ 85737	

REMARKS

This receipt was generated by the automated BLM Collections and Billing System and is a paper representation of a portion of the official electronic record contained therein.

Message:

92 ROWS RETRIEVED

**— VERIFIED —
ENTERED INTO COMPUTER**

JUL 21 2008 PB

CBS Export Results Report

Include Resolved Records

Record Status

- Error Records (E/M/I)
- Accepted Records (A/W)
- "On Hold" Records (H)
- All Records (for s/n or receipt nr)
- Exported, No Results From CBS
- New (not yet exported)

Enter export Date (mm/dd/yyyy) ALL
 Serial Number match (optional)
 Receipt Nr (optional) 1744421
 Export Nr (exclusive)
 LR2000 User (defaults to login) ALL

Search Criteria Responsible Area (Err

- User (U,X)
- Programmer (P,X)
- All (U,P,X)

Query

Reset

User Guide

	Resend?	Export Nr	A/D	Serial Nr	Mult	Code	\$ Amount	Remarks	Receipt Nr	LR2000 User	#Msg	Resolve
1	<input type="checkbox"/>	1752448	A	AMC161026		582	125.00	2009	1744421	P5BROWN		



Pauline
Brown/AZSO/AZ/BLM/DOI
07/21/2008 12:29 PM

To GEMARTIN21@AOL.COM

cc

bcc

Subject 2009 MAINTENANCE FEE PAYMENT

MR. MARTIN,
WE RECEIVED YOUR 2009 MAINTENANCE FEE
PAYMENT (RECEIPT #1744421, DATED 07/18/2008),
ALONG WITH A 3-PAGE LISTING OF THE 92 MINING
CLAIMS PAID FOR. ON PAGE 2, IT LIST 371035 FOR
THE A 42 MINING CLAIM. IT SHOULD HAVE BEEN
LISTED AS AMC371075, INSTEAD.

PLEASE CERTIFY IF THIS IS CORRECT. YOUR
RESPONSE TO THIS EMAIL WILL BE JUSTIFICATION
ENOUGH. A COPY OF THIS MESSAGE AND ANY
MESSAGE RECEIVED WILL BE PRINTED AND PLACED
WITH THE CORRESPONDING DOCUMENTS.

THANK YOU KINDLY,

PAULINE BROWN 
LEGAL INSTRUMENT EXAMINER
U.S. DEPARTMENT OF THE INTERIOR
BUREAU OF LAND MANAGEMENT
ONE NORTH CENTRAL AVE., SUITE 800
PHOENIX, ARIZONA 85004-4427
TEL: 602-417-9360; FAX: 602-417-9490
TTY: 602-417-9525
Pauline_Brown@blm.gov

ENTERED INTO COMPUTER

JUL 21 2008 PB



Gemartin21@aol.com
07/21/2008 12:50 PM

To Pauline_Brown@blm.gov
cc
bcc
Subject Re: 2009 MAINTENANCE FEE PAYMENT

In a message dated 7/21/2008 12:30:01 P.M. US Mountain Standard Time, Pauline_Brown@blm.gov writes:

MR. MARTIN,
WE RECEIVED YOUR 2009 MAINTENANCE FEE PAYMENT (RECEIPT #1744421, DATED 07/18/2008), ALONG WITH A 3-PAGE LISTING OF THE 92 MINING CLAIMS PAID FOR. ON PAGE 2, IT LIST 371035 FOR THE A 42 MINING CLAIM. IT SHOULD HAVE BEEN LISTED AS AMC371075, INSTEAD.

PLEASE CERTIFY IF THIS IS CORRECT. YOUR RESPONSE TO THIS EMAIL WILL BE JUSTIFICATION ENOUGH. A COPY OF THIS MESSAGE AND ANY MESSAGE RECEIVED WILL BE PRINTED AND PLACED WITH THE CORRESPONDING DOCUMENTS.

THANK YOU KINDLY,
PAULINE BROWN (Embedded image moved to file: pic02368.jpg)
LEGAL INSTRUMENT EXAMINER
U.S. DEPARTMENT OF THE INTERIOR
BUREAU OF LAND MANAGEMENT
ONE NORTH CENTRAL AVE., SUITE 800
PHOENIX, ARIZONA 85004-4427
TEL: 602-417-9360; FAX: 602-417-9490
TTY: 602-417-9525
Pauline_Brown@blm.gov

Hi Pauline, Thank you so much for your eagle eyes . The last years payment also had the wrong AMC number also but noone caught it.

YES you are correct. They were all filed at one time and our "A 42" mining claim should be: AMC 371075 as you said...Thank you again for correcting this matter... Please call anytime if I can be of further service...g

Glenn E. Martin CEO
United Mines Inc.
3400 E. Speedway Blvd.
Suite 118-300
Tucson, Az. 85716
Tel: 520-742-3111
Fax: 520-742-4720

CONFIDENTIALITY NOTICE: This e-mail message, including any attachments, is for the sole use of the intended recipient(s) and may contain information which is confidential to, and/or privileged in favor of, United Mines or its affiliated companies. Any review, use, reproduction, disclosure or distribution by the recipient is prohibited without prior written approval from an

authorized United Mines representative. This notice must appear in any such authorized reproduction, disclosure or distribution. If you are not the intended recipient, please contact the sender by reply e-mail and destroy all copies of the original message and any attachments. Thank you.

Get fantasy football with free live scoring. [Sign up for FanHouse Fantasy Football today.](#)

AMC 369646
369468
373389
371053

371071
368895
371096
371085

371051
371978
383103

MAINTENANCE FEE PAYMENT

Claimant Name: United Mines Inc.
Address: 11924 N Centaurus Pl.
City: DRo Valley State: Az Zip: 85737
Telephone: 520-742-3111
E-mail address: gemartin21@aol.com
Signature: M. Lynn E. Martin

Check here if this is a change of address.

RECEIVED
B.L.M. ARIZONA STATE OFFICE
2007 AUG 30 P 12: 14
PHOENIX, ARIZONA
BLM
Date
Stamp

LINE NO.	AMC NUMBER	CLAIM/SITE NAME	COUNTY RECORDER DATA (If available)	TWP	RNG	SEC
1						
2		See ATTACHED LIST EXHIBIT A.				
3						
4						
5						
6						
7						
8						
9						
10						

List additional claims on Form MCF114.

Bureau of Land Management
Arizona State Office
www.az.blm.gov

No. of Claims: 69 x \$125 = 8,625.00
Check No: 1017 Init. SC
Receipt No.: 1557655
For BLM Use Only

Form: MCF112
Revised July 2005

This form is available from the Arizona Department of Mines and Mineral Resources and may be reproduced.

VERIFIED
OCT 15 2007 *pb*

ENTERED INTO COMPUTER
9/21/07 *QB*

12012 20012
 80112 20012

Exhibit A

UMI's Arizona Mining Claims Ledger

AMC # Claims Listing

RECEIVED
 BLM, AZ STATE OFFICE
 2007 AUG 30 P 12:19
 PHOENIX, ARIZONA
 PAGE 1 OF 3

All Claims located within Gila Salt River Base & Meridian
 SANTA CRUZ, PINAL & PIMA COUNTY, Arizona

AMC NO.	CLAIM NAME	COUNTY BOOK/PAGE	LOCATION DATE	COUNTY REC. DATE	BLM REC. DATE	OWNER	SEC/T/R
	Cerro Colorado Walapi Tiger						
369646	WT 1	12668 - 526	10 26 2005	10 27 2005	01 25 2006	United Mines Inc	22 20S 10E
369472	WT 2	12668 - 524	10 26 2005	10 27 2005	01 23 2006	United Mines Inc	22 20S 10E
369473	WT 3	12668 - 522	10 26 2005	10 27 2005	01 23 2006	United Mines Inc	22 20S 10E
369474	WT 4	12668 - 520	10 26 2005	10 27 2005	01 23 2006	United Mines Inc	22 20S 10E
369475	WT 5	12668 - 518	10 26 2005	10 27 2005	01 23 2006	United Mines Inc	22 20S 10E
369476	WT 6	12668 - 516	10 26 2005	10 27 2005	01 23 2006	United Mines Inc	22 20S 10E
	LIBERTY						
373389	LIB 5				08 04 2006	United Mines Inc	16 20S 10E
373390	LIB 6				08 04 2006	United Mines Inc	16 20S 10E
373391	LIB 7				08 04 2006	United Mines Inc	16 20S 10E
373392	LIB 8				08 04 2006	United Mines Inc	16 20S 10E
	TRES AMIGOS & SORREL TOP						
371053	TA 1	2006 - 00120	01 01 2006	01 04 2006	03 28 2006	United Mines Inc	18 23S 11E
371054	TA 22	2006 - 00122	01 01 2006	01 04 2006	03 28 2006	United Mines Inc	19 23S 11E
371055	TA 25	2006 - 00123	01 01 2006	01 04 2006	03 28 2006	United Mines Inc	19 23S 11E
371056	TA Ext. 1	2006 - 00124	01 01 2006	01 04 2006	03 28 2006	United Mines Inc	18 23S 11E
371057	TA 3	2006 - 00125	01 01 2006	01 04 2006	03 28 2006	United Mines Inc	18 23S 11E
371058	SG 5	2006 - 00130	01 01 2006	01 04 2006	03 28 2006	United Mines Inc	18 23S 11E
371059	TA Ext. 2	2006 - 00131	01 01 2006	01 04 2006	03 28 2006	United Mines Inc	18 23S 11E
371060	TA 2	2006 - 00132	01 01 2006	01 04 2006	03 28 2006	United Mines Inc	18 23E 11E
371061	TA 21	2006 - 00133	01 01 2006	01 04 2006	03 28 2006	United Mines Inc	19 23S 11E
371073	TA 4	2006 - 00111	01 01 2006	01 04 2006	03 28 2006	United Mines Inc	18 23S 11E
371077	SG 2	2006 - 00117	01 01 2006	01 04 2006	03 28 2006	United Mines Inc	18 23S 11E
371078	TA 23	2006 - 00118	01 01 2006	01 04 2006	03 28 2006	United Mines Inc	19 23S 11E
371079	SG 3	2006 - 00119	01 01 2006	01 04 2006	03 28 2006	United Mines Inc	18 23S 11E
371080	TA 20	2006 - 00121	01 01 2006	01 04 2006	03 28 2006	United Mines Inc	19 23S 11E
371081	TA 24	2006 - 00126	01 01 2006	01 04 2006	03 28 2006	United Mines Inc	19 23S 11E
371082	SG 1	2006 - 00127	01 01 2006	01 04 2006	03 28 2006	United Mines Inc	18 23S 11E
371083	SG 4	2006 - 00128	01 01 2006	01 04 2006	03 28 2006	United Mines Inc	18 23S 11E
371084	TA 6	2006 - 00129	01 01 2006	01 04 2006	03 28 2006	United Mines Inc	19 23S 11E

29/5

	Ostrich/ Big Three						
Y	368895	A 8	2005 - 13513	10 03 2005	10 11 2005	12 29 2005	United Mines Inc 16/21 22S 10E
Y	368896	A 10	2005 - 13514	10 03 2005	10 11 2005	12 29 2005	United Mines Inc 21 22S 10E
Y	368897	A 11	2005 - 13515	10 03 2005	10 11 2005	12 29 2005	United Mines Inc 21 22S 10E
Y	368898	A 12	2005 - 13516	10 03 2005	10 11 2005	12 29 2005	United Mines Inc 21 22S 10E
Y	368899	A 13	2005 - 13517	10 03 2005	10 11 2005	12 29 2005	United Mines Inc 21 22S 10E
Y	368900	A 15	2005 - 13519	10 03 2005	10 11 2005	12 29 2005	United Mines Inc 22 22S 10E
Y	371096	A 24	2006 - 00109	01 01 2006	01 04 2006	03 28 2006	United Mines Inc 22 22S 10E
Y	371097	A 14	2006 - 00110	01 01 2006	01 04 2006	03 28 2006	United Mines Inc 21 22S 10E
Y	371098	A 30	2006 - 00113	01 01 2006	01 04 2006	03 28 2006	United Mines Inc 27 22S 10E
Y	371099	A 25	2006 - 00116	01 01 2006	01 04 2006	03 28 2006	United Mines Inc 22 22S 10E
Y	371071	A 32	2006 - 00107	01 01 2006	01 04 2006	03 28 2006	United Mines Inc 22 22S 10E
Y	371072	A 33	2006 - 00108	01 01 2006	01 04 2006	03 28 2006	United Mines Inc 22 22S 10E
Y	371074	A 31	2006 - 00112	01 01 2006	01 04 2006	03 28 2006	United Mines Inc 27 22S 10E
Y	371075	A 42	2006 - 00114	01 01 2006	01 04 2006	03 28 2006	United Mines Inc 27 22S 10E
Y	371076	A 41	2006 - 00115	01 01 2006	01 04 2006	03 28 2006	United Mines Inc 27 22S 10E
	EDWARDS						
Y	371085	E 6	12727 - 1069	01 23 2006	01 25 2006	03 28 2006	United Mines Inc 8 22S 10E
Y	371086	E 7	12727 - 1071	01 23 2006	01 25 2006	03 28 2006	United Mines Inc 8 22S 10E
Y	371087	E 15	12727 - 1073	01 23 2006	01 25 2006	03 28 2006	United Mines Inc 5 22S 10E
Y	371088	E 20	12727 - 1077	01 23 2006	01 25 2006	03 28 2006	United Mines Inc 5 22S 10E
Y	371051	EE 2	12727 - 1067	01 23 2006	01 25 2006	03 28 2006	United Mines Inc 8 22S 10E
Y	371052	E 16	12727 - 1075	01 23 2006	01 25 2006	03 28 2006	United Mines Inc 5 22S 10E
	AJAX						
Y	371089	AJ 1	12727 - 1079	01 23 2006	01 25 2006	03 28 2006	United Mines Inc 5 22S 10E
Y	371090	AJ 2	12727 - 1081	01 23 2006	01 25 2006	03 28 2006	United Mines Inc 5 22S 10E
Y	371091	AJ 3	12727 - 1083	01 23 2006	01 25 2006	03 28 2006	United Mines Inc 5 22S 10E
Y	371092	AJ 6	12727 - 1085	01 23 2006	01 25 2006	03 28 2006	United Mines Inc 5 22S 10E
Y	371093	AJ 7	12727 - 1087	01 23 2006	01 25 2006	03 28 2006	United Mines Inc 5 22S 10E
Y	371094	AJ 8	12727 - 1089	01 23 2006	01 25 2006	03 28 2006	United Mines Inc 5 22S 10E
Y	371095	AJ 9	12727 - 1091	01 23 2006	01 25 2006	03 28 2006	United Mines Inc 5 22S 10E
	BLUE COPPER						
Y	371978	BC #1	2006-072132	05 10 2006	05 19 2006	05 19 2006	United Mines Inc 18 8S 12E
Y	371979	BC #2	2006-072133	05 10 2006	05 19 2006	05 19 2006	United Mines Inc 18 8S 12E
Y	371980	BC #3	2006-072134	05 10 2006	05 19 2006	05 19 2006	United Mines Inc 19 8S 12E
Y	371981	BC #4	2006-072135	05 10 2006	05 19 2006	05 19 2006	United Mines Inc 19 8S 12E
Y	371982	BC #5	2006-072136	05 10 2006	05 19 2006	05 19 2006	United Mines Inc 19 8S 12E
Y	371983	BC #6	2006-072137	05 10 2006	05 19 2006	05 19 2006	United Mines Inc 19 8S 12E
Y	371984	BC #7	2006-072138	05 10 2006	05 19 2006	05 19 2006	United Mines Inc 19 8S 12E
Y	371985	BC #8	2006-072139	05 10 2006	05 19 2006	05 19 2006	United Mines Inc 19 8S 12E
Y	371986	BC #9	2006-072140	05 10 2006	05 19 2006	05 19 2006	United Mines Inc 19 8S 12E

37/54

Message:

69 ROWS RETRIEVED

CBS Export Results Report

Include Resolved Records

Record Status

Search Criteria Responsible Ar

Error Records (E/M/I)

Enter export Date (mm/dd/yyyy) ALL

User (U,X)

Accepted Records (A/W)

Serial Number match (optional)

Programme

"On Hold" Records (H)

Receipt Nr (optional) 1557655

All (U,P,X)

All Records (for s/n or receipt nr)

Export Nr (exclusive)

Exported, No Results From CBS

LR2000 User (defaults to login) ALL

New (not yet exported)

Query

Reset

User

	Resend?	Export Nr	A/D	Serial Nr	Mult	Code	\$ Amount	Remarks	Receipt Nr	LR2000 User	#Msg
1	<input type="checkbox"/>	1579295	A	AMC369646		582	125.00	2008	1557655	ABUNDA	1

Lead File Numbers:

AMC 369646

368895

383103

369468

371096

373389

371085

371053

371051

371071

371978

VERIFIED

OCT 15 2007 *FB*

United States Department of the Interior
Bureau of Land Management
 BUSINESS & SUPPORT SVCS DIV
 ONE N CENTRAL AVE SUITE 800
 PHOENIX, AZ 85004 -4427
 Phone: (602) 417-9200

Receipt

No: 1557655

Transaction #: 1609294	
Date of Transaction: 08/30/2007	
CUSTOMER:	UNITED MINES INC 11924 N CENTAURUS PLACE ORO VALLEY, AZ 85737

LINE #	QTY	DESCRIPTION	REMARKS	UNIT PRICE	TOTAL
1	1.00	LOCATABLE MINERALS / MINING CLAIMS-NOT NEW-UNADJUD, ONE AUTH NO. ONLY / MINING CLAIM MONEY RECEIVED (455) CASES: AMC369646/\$8625.00	MAINT 2008 (69)	- n/a -	8625.00
TOTAL:					\$8,625.00

PAYMENT INFORMATION					
1	AMOUNT:	\$8,625.00	POSTMARKED:	N/A	
	TYPE:	CHECK	RECEIVED:	08/30/2007	
	CHECK NO:	1017			
	NAME:	UNITED MINES INC 11924 N CENTAURUS PLACE ORO VALLEY AZ 85737			

REMARKS

This receipt was generated by the automated BLM Collections and Billing System and is a paper representation of a portion of the official electronic record contained therein.

AMC 341642
 AMC 369646
 AMC 369468
 AMC 371053
 AMC 371071
 AMC 368895
 AMC 371096
 AMC 371085
 AMC 371051

AMC 355494
 AMC 351598
 AMC 371978
 AMC 161019
 AMC 357558
 AMC 248939
 AMC 184781
 AMC 350842
 AMC 351874
 AMC 352016
 AMC 364073

MAINTENANCE FEE PAYMENT

Claimant Name: United Mines Inc.
 Address: 11924 N. CENTAURUS PL.
 City: ORO Valley State: AZ Zip: 85737
 Telephone: 520-742-3111
 E-mail address: gemartin21@aol.com
 Signature: M. E. Martin

Check here if this is a change of address.

RECEIVED
 B.L.M. AZ STATE OFFICE
 2006 JUL 21 A 11:57
 PHOENIX, ARIZONA
 BLM
 Date
 Stamp

LINE NO.	AMC NUMBER	CLAIM/SITE NAME	COUNTY RECORDER DATA (If available)	TWP	RNG	SEC
1						
2		SEE ATTACHMENT				
3						
4		Exhibit A				
5						
6						
7						
8						
9						
10						

List additional claims on Form MCF114.

No. of Claims: 88 x \$125 = 11,000.
 Check No: 1042; 1043 Init. SC
 Receipt No.: 1319757; 1319765
 For BLM Use Only

Bureau of Land Management
 Arizona State Office
www.az.blm.gov

Form: MCF112
 Revised July 2005

This form is available from the Arizona Department of Mines and Mineral Resources and may be reproduced.

ENTERED IN COMPUTER
 RE 7/25/06

Exhibit A

UMI's Arizona Mining Claims Ledger

AMC # Claims Listing

All Claims located within Gila Salt River Base & Meridian

SANTA CRUZ & PIMA COUNTY, Arizona

PAGE 1 OF 3

AMC NO.	CLAIM NAME	COUNTY BOOK/PAGE	LOCATION DATE	COUNTY REC. DATE	BLM REC. DATE	OWNER	SEC/T/R
Cerro Colorado Walapi Tiger							
X 369646	WT 1	12668 - 526	10 26 2005	10 27 2005	01 25 2006	United Mines Inc	22 20S 10E
369472	WT 2	12668 - 524	10 26 2005	10 27 2005	01 23 2006	United Mines Inc	22 20S 10E
369473	WT 3	12668 - 522	10 26 2005	10 27 2005	01 23 2006	United Mines Inc	22 20S 10E
369474	WT 4	12668 - 520	10 26 2005	10 27 2005	01 23 2006	United Mines Inc	22 20S 10E
369475	WT 5	12668 - 518	10 26 2005	10 27 2005	01 23 2006	United Mines Inc	22 20S 10E
369476	WT 6	12668 - 516	10 26 2005	10 27 2005	01 23 2006	United Mines Inc	22 20S 10E
LIBERTY							
369468	LIB 5	12668 - 536	10 23 2005	10 27 2005	01 23 2006	United Mines Inc	16 20S 10E
369469	LIB 6	12668 - 538	10 24 2005	10 27 2005	01 23 2006	United Mines Inc	16 20S 10E
369470	LIB 7	12668 - 540	10 24 2005	10 27 2005	01 23 2006	United Mines Inc	16 20S 10E
369471	LIB 8	12668 - 542	10 24 2005	10 27 2005	01 23 2006	United Mines Inc	16 20S 10E
TRES AMIGOS & SORREL TOP							
X 371053	TA 1	2006 - 00120	01 01 2006	01 04 2006	03 28 2006	United Mines Inc	18 23S 11E
X 371054	TA 22	2006 - 00122	01 01 2006	01 04 2006	03 28 2006	United Mines Inc	19 23S 11E
X 371055	TA 25	2006 - 00123	01 01 2006	01 04 2006	03 28 2006	United Mines Inc	19 23S 11E
X 371056	TA Ext. 1	2006 - 00124	01 01 2006	01 04 2006	03 28 2006	United Mines Inc	18 23S 11E
X 371057	TA 3	2006 - 00125	01 01 2006	01 04 2006	03 28 2006	United Mines Inc	18 23S 11E
X 371058	SG 5	2006 - 00130	01 01 2006	01 04 2006	03 28 2006	United Mines Inc	18 23S 11E
X 371059	TA Ext. 2	2006 - 00131	01 01 2006	01 04 2006	03 28 2006	United Mines Inc	18 23S 11E
X 371060	TA 2	2006 - 00132	01 01 2006	01 04 2006	03 28 2006	United Mines Inc	18 23E 11E
X 371061	TA 21	2006 - 00133	01 01 2006	01 04 2006	03 28 2006	United Mines Inc	19 23S 11E
X 371073	TA 4	2006 - 00111	01 01 2006	01 04 2006	03 28 2006	United Mines Inc	18 23S 11E
X 371077	SG 2	2006 - 00117	01 01 2006	01 04 2006	03 28 2006	United Mines Inc	18 23S 11E
X 371078	TA 23	2006 - 00118	01 01 2006	01 04 2006	03 28 2006	United Mines Inc	19 23S 11E
X 371079	SG 3	2006 - 00119	01 01 2006	01 04 2006	03 28 2006	United Mines Inc	18 23S 11E
X 371080	TA 20	2006 - 00121	01 01 2006	01 04 2006	03 28 2006	United Mines Inc	19 23S 11E
X 371081	TA 24	2006 - 00126	01 01 2006	01 04 2006	03 28 2006	United Mines Inc	19 23S 11E
X 371082	SG 1	2006 - 00127	01 01 2006	01 04 2006	03 28 2006	United Mines Inc	18 23S 11E
X 371083	SG 4	2006 - 00128	01 01 2006	01 04 2006	03 28 2006	United Mines Inc	18 23S 11E
X 371084	TA 6	2006 - 00129	01 01 2006	01 04 2006	03 28 2006	United Mines Inc	19 23S 11E

ENTERED IN COMPUTER
7/25/06 RE

							PAGE 2 OF 3	
	Ostrich/ Big Three							
X	368895	A 8	2005 - 13513	10 03 2005	10 11 2005	12 29 2005	United Mines Inc	16/21 22S 10E
X	368896	A 10	2005 - 13514	10 03 2005	10 11 2005	12 29 2005	United Mines Inc	21 22S 10E
X	368897	A 11	2005 - 13515	10 03 2005	10 11 2005	12 29 2005	United Mines Inc	21 22S 10E
X	368898	A 12	2005 - 13516	10 03 2005	10 11 2005	12 29 2005	United Mines Inc	21 22S 10E
X	368899	A 13	2005 - 13517	10 03 2005	10 11 2005	12 29 2005	United Mines Inc	21 22S 10E
X	368900	A 15	2005 - 13519	10 03 2005	10 11 2005	12 29 2005	United Mines Inc	22 22S 10E
X	371096	A 24	2006 - 00109	01 01 2006	01 04 2006	03 28 2006	United Mines Inc	22 22S 10E
X	371097	A 14	2006 - 00110	01 01 2006	01 04 2006	03 28 2006	United Mines Inc	21 22S 10E
X	371098	A 30	2006 - 00113	01 01 2006	01 04 2006	03 28 2006	United Mines Inc	27 22S 10E
X	371099	A 25	2006 - 00116	01 01 2006	01 04 2006	03 28 2006	United Mines Inc	22 22S 10E
X	371071	A 32	2006 - 00107	01 01 2006	01 04 2006	03 28 2006	United Mines Inc	22 22S 10E
X	371072	A 33	2006 - 00108	01 01 2006	01 04 2006	03 28 2006	United Mines Inc	22 22S 10E
X	371074	A 31	2006 - 00112	01 01 2006	01 04 2006	03 28 2006	United Mines Inc	27 22S 10E
X	371075	A 42	2006 - 00114	01 01 2006	01 04 2006	03 28 2006	United Mines Inc	27 22S 10E
X	371076	A 41	2006 - 00115	01 01 2006	01 04 2006	03 28 2006	United Mines Inc	27 22S 10E
X	357558	O - 1				06 23 2006	United Mines Inc	26 22S 10E
X	357559	O - 2				06 23 2006	United Mines Inc	27 22S 10E
	EDWARDS							
X	371085	E 6	12727 - 1069	01 23 2006	01 25 2006	03 28 2006	United Mines Inc	8 22S 10E
X	371086	E 7	12727 - 1071	01 23 2006	01 25 2006	03 28 2006	United Mines Inc	8 22S 10E
X	371087	E 15	12727 - 1073	01 23 2006	01 25 2006	03 28 2006	United Mines Inc	5 22S 10E
X	371088	E 20	12727 - 1077	01 23 2006	01 25 2006	03 28 2006	United Mines Inc	5 22S 10E
X	371051	EE 2	12727 - 1067	01 23 2006	01 25 2006	03 28 2006	United Mines Inc	8 22S 10E
X	371052	E 16	12727 - 1075	01 23 2006	01 25 2006	03 28 2006	United Mines Inc	5 22S 10E
	AJAX							
X	371089	AJ 1	12727 - 1079	01 23 2006	01 25 2006	03 28 2006	United Mines Inc	5 22S 10E
X	371090	AJ 2	12727 - 1081	01 23 2006	01 25 2006	03 28 2006	United Mines Inc	5 22S 10E
X	371091	AJ 3	12727 - 1083	01 23 2006	01 25 2006	03 28 2006	United Mines Inc	5 22S 10E
X	371092	AJ 6	12727 - 1085	01 23 2006	01 25 2006	03 28 2006	United Mines Inc	5 22S 10E
X	371093	AJ 7	12727 - 1087	01 23 2006	01 25 2006	03 28 2006	United Mines Inc	5 22S 10E
X	371094	AJ 8	12727 - 1089	01 23 2006	01 25 2006	03 28 2006	United Mines Inc	5 22S 10E
X	371095	AJ 9	12727 - 1091	01 23 2006	01 25 2006	03 28 2006	United Mines Inc	5 22S 10E
	BLUE COPPER							
X	371978	BC #1	2006-072132	05 10 2006	05 19 2006	05 19 2006	United Mines Inc	18 8S 12E
X	371979	BC #2	2006-072133	05 10 2006	05 19 2006	05 19 2006	United Mines Inc	18 8S 12E
X	371980	BC #3	2006-072134	05 10 2006	05 19 2006	05 19 2006	United Mines Inc	19 8S 12E
X	371981	BC #4	2006-072135	05 10 2006	05 19 2006	05 19 2006	United Mines Inc	19 8S 12E
X	371982	BC #5	2006-072136	05 10 2006	05 19 2006	05 19 2006	United Mines Inc	19 8S 12E
X	371983	BC #6	2006-072137	05 10 2006	05 19 2006	05 19 2006	United Mines Inc	19 8S 12E
X	371984	BC #7	2006-072138	05 10 2006	05 19 2006	05 19 2006	United Mines Inc	19 8S 12E
X	371985	BC #8	2006-072139	05 10 2006	05 19 2006	05 19 2006	United Mines Inc	19 8S 12E
X	371986	BC #9	2006-072140	05 10 2006	05 19 2006	05 19 2006	United Mines Inc	19 8S 12E
X	161026	L 4				06 23 2006	United Mines Inc	19 8S 12E

ENTERED IN COMPUTER
RE 7/25/06

PAGE 3 OF 3

X	161027	L5			06 23 2006	United Mines Inc	19 8S 12E
X	161041	L 19			06 23 2006	United Mines Inc	19 8S 12E
X	161043	L21			06 23 2006	United Mines Inc	19 8S 12E
	GREEN COPPER						
X	248943	Green Copper #5			06 23 2006	United Mines Inc	15 9S 12E
	CERRO COLORADO TWIN PLANT						
X	184838	LC - 58			06 23 2006	United Mines Inc	25 20S 10E
X	184839	LC 59			06 23 2006	United Mines Inc	25 20S 10E
	Cerro Colorado						
X	350842	C - 1			06 23 2006	United Mines Inc	25 20S 10E
X	350843	C - 2			06 23 2006	United Mines Inc	25 20S 10E
X	351874	C - 3			06 23 2006	United Mines Inc	25 20S 10E
X	351875	C - 4			06 23 2006	United Mines Inc	25 20S 10E
X	351876	C - 5			06 23 2006	United Mines Inc	36 20S 10E
X	351877	C - 6			06 23 2006	United Mines Inc	36 20S 10E
X	352016	C - 7			06 23 2006	United Mines Inc	25 20S 10E
X	352017	C - 8			06 23 2006	United Mines Inc	25 20S 10E
X	352018	C - 9			06 23 2006	United Mines Inc	25 20S 10E
X	364073	SH - 1			06 23 2006	United Mines Inc	17 20S 10E
X	364074	SH - 2			06 23 2006	United Mines Inc	17 20S 10E
X	351598	Waterman #1			06 23 2006	United Mines Inc	22 20S 10E
	Gold Placer Claims						
X	341642	GPA - 1			06 23 2006	United Mines Inc	22/27 22S 10E
X	355494	GPA - 2			06 23 2006	United Mines Inc	22 20S 10E

PHOENIX, ARIZONA
2006 JUL 21 A 11: 58
RECEIVED
B.L.M. AZ STATE OFFICE

ENTERED IN COMPUTER
RE 7/25/06

United States Department of the Interior
Bureau of Land Management
 BUSINESS & SUPPORT SVCS DIV
 ONE N CENTRAL AVE
 PHOENIX, AZ 85004 -2203
 Phone: (602) 417-9200

Receipt

No: 1319757

Transaction #: 1364515	
Date of Transaction: 07/21/2006	
CUSTOMER:	GLENN E MARTINS UNITED MINES INC 11924 N CENTAURUS PL ORO VALLEY, AZ 85737

LINE #	QTY	DESCRIPTION	REMARKS	UNIT PRICE	TOTAL
1	1.00	LOCATABLE MINERALS / MINING CLAIMS-NOT NEW-UNADJUD, ONE AUTH NO. ONLY / MINING CLAIM MONEY RECEIVED (455) CASES: AMC368895/\$8125.00	MAINT 2007 (56)	- n/a -	8125.00
TOTAL:					\$8,125.00

PAYMENT INFORMATION					
1	AMOUNT:	\$8,125.00	POSTMARKED:	N/A	
	TYPE:	CHECK	RECEIVED:	07/21/2006	
	CHECK NO:	1042			
	NAME:	UNITED MINES INC MARTINS, GLENN E 11924 N CENTAURUS PL ORO VALLEY AZ 85737			

REMARKS

This receipt was generated by the automated BLM Collections and Billing System and is a paper representation of a portion of the official electronic record contained therein.

ENTERED IN COMPUTER
RE 7/25/06

United States Department of the Interior
 Bureau of Land Management
 BUSINESS & SUPPORT SVCS DIV
 ONE N CENTRAL AVE
 PHOENIX, AZ 85004 -2203
 Phone: (602) 417-9200

Receipt

No: 1319765

Transaction #: 1364524	
Date of Transaction: 07/21/2006	
CUSTOMER:	GLENN E MARTINS UNITED MINES INC 11924 N CENTAURUS PL ORO VALLEY, AZ 85737

LINE #	QTY	DESCRIPTION	REMARKS	UNIT PRICE	TOTAL
1	1.00	LOCATABLE MINERALS / MINING CLAIMS-NOT NEW-UNADJUD, ONE AUTH NO. ONLY / MINING CLAIM MONEY RECEIVED (455) CASES: AMC161026/\$2875.00	MAINT 2008 (23)	- n/a -	2875.00
TOTAL:					\$2,875.00

PAYMENT INFORMATION			
1	AMOUNT:	\$2,875.00	POSTMARKED: N/A
	TYPE:	CHECK	RECEIVED: 07/21/2006
	CHECK NO:	1043	
	NAME:	UNITED MINES INC MARTINS, GLENN E 11924 N CENTAURUS PL ORO VALLEY AZ 85737	

REMARKS

This receipt was generated by the automated BLM Collections and Billing System and is a paper representation of a portion of the official electronic record contained therein.

ENTERED IN COMPUTER
 RE 7/25/06

AMC 371071

QUIT CLAIM DEED

THIS QUIT CLAIM DEED, Executed this 10th day of JAN 2006 by the first party,

Grantor,
Whose post office address is

Mrs. Nicole Breen.
11,924 N. Centaurus Pl.
Oro Valley, Arizona, USA 85737

to second party, Grantee,
Whose post office address is

UNITED MINES INC.
11,924 N. Centaurus Pl.
Oro Valley, Arizona, USA 85737

RECEIVED
D.L.M. AZ STATE OFFICE
2006 MAR 28 PM 3:03
PHOENIX, AZ

WITNESSETH, That the said first part, for the sum of ten dollars, and other valuable consideration, paid by the said second party, the receipt whereof is hereby acknowledged, does hereby remise, release and quitclaim unto said second party forever, all the right, title, interest and claim which the said first party has in and to the following described parcel of land, and improvements and appurtenances thereto in the County of SANTA CRUZ, State of Arizona to wit:

See "EXHIBIT A" attached

IN WITNESS WHEREOF, The said first party has signed and sealed these present the day and year first above written. Signed, sealed and delivered in presence of:

Nicole Breen, First Part

State of Arizona County of Pima
on 1/10, 2006 before me,

appeared Nicole Breen, proved to me on the basis of satisfactory evidence to be the person whose name is subscribed to the within instrument and acknowledged to me that he executed the same, and that by his signature on the instrument the person executed the instrument.

WITNESS my hand and official seal:

Amy C. Dicochea
Signature of Notary



AMY C. DICOCHEA
Notary Public - Arizona
Pima County
Expires 07/31/07

Affiant Known _____ Produced ID

Type of ID known

ENTERED INTO COMPUTER

5/11/06 AB

14/50

United States Department of the Interior
Bureau of Land Management
 BUSINESS & SUPPORT SVCS DIV
 ONE N CENTRAL AVE
 PHOENIX, AZ 85004 -2203
 Phone: (602) 417-9200

Receipt

No:

1255320

Transaction #: 1298218	
Date of Transaction: 03/28/2006	
CUSTOMER:	NICOLE BREEN 11924 N CENTAURUS PL ORO VALLEY, AZ 85737

LINE #	QTY	DESCRIPTION	REMARKS	UNIT PRICE	TOTAL
1	14.00	LOCATABLE MINERALS / MINING CLAIMS-NEW, UNADJUD, ONE OR MORE AUTH NOS / NEW MINING CLAIM LOCATION FEE \$30 (1993) CASES: AMC371071/\$30.00, AMC371072/\$30.00, AMC371073/\$30.00, AMC371074/\$30.00, AMC371075/\$30.00, AMC371076/\$30.00, AMC371077/\$30.00, AMC371078/\$30.00, AMC371079/\$30.00, AMC371080/\$30.00, AMC371081/\$30.00, AMC371082/\$30.00, AMC371083/\$30.00, AMC371084/\$30.00	(14)	- n/a -	420.00
2	14.00	LOCATABLE MINERALS / MINING CLAIMS-NEW, UNADJUD, ONE OR MORE AUTH NOS / NEW MINING CLAIM PROCESSING FEE \$15 (1930) CASES: AMC371071/\$15.00, AMC371072/\$15.00, AMC371073/\$15.00, AMC371074/\$15.00, AMC371075/\$15.00, AMC371076/\$15.00, AMC371077/\$15.00, AMC371078/\$15.00, AMC371079/\$15.00, AMC371080/\$15.00, AMC371081/\$15.00, AMC371082/\$15.00, AMC371083/\$15.00, AMC371084/\$15.00	(14)	- n/a -	210.00
3	14.00	LOCATABLE MINERALS / MINING CLAIMS-NEW, UNADJUD, ONE OR MORE AUTH NOS / NEW MINING CLM MAINT FEE \$125 (1993) CASES: AMC371071/\$125.00, AMC371072/\$125.00, AMC371073/\$125.00, AMC371074/\$125.00, AMC371075/\$125.00, AMC371076/\$125.00, AMC371077/\$125.00, AMC371078/\$125.00, AMC371079/\$125.00, AMC371080/\$125.00, AMC371081/\$125.00, AMC371082/\$125.00, AMC371083/\$125.00, AMC371084/\$125.00	(14)	- n/a -	1750.00
4	14.00	LOCATABLE MINERALS / MINING CLAIMS-NOT NEW-UNADJUD, ONE AUTH NO. ONLY / MINING CLAIM MONEY RECEIVED (455) CASES: AMC371071/\$140.00, AMC371072/\$0.00, AMC371073/\$0.00, AMC371074/\$0.00, AMC371075/\$0.00, AMC371076/\$0.00, AMC371077/\$0.00, AMC371078/\$0.00, AMC371079/\$0.00, AMC371080/\$0.00, AMC371081/\$0.00,	TRF (14)	- n/a -	140.00

FAILED

AMC371082/\$0.00, AMC371083/\$0.00, AMC371084/\$0.00

TOTAL: \$2,520.00

PAYMENT INFORMATION

1	AMOUNT:	\$2,520.00	POSTMARKED:	N/A
	TYPE:	CHECK	RECEIVED:	03/28/2006
	CHECK NO:	2181		
	NAME:	BREEN, NICOLE 11924 N CENTAURUS PL ORO VALLEY AZ 85737		

REMARKS

This receipt was generated by the automated BLM Collections and Billing System and is a paper representation of a portion of the official electronic record contained therein.

NOTICE!!

These documents have been scanned!

Do not place un-scanned documents beneath this notice!

Do not remove this notice from this file!

GPO Jacket No. 560-102
Print Order 61540
Rise Business Services, LLC
Job=AZ15 5/30/2019



Box Number= AZ15105



Claim Begin-End: AMC371071-AMC371084

5 Miscellaneous



AZ15105-3

AMC371038-AMC371456

**NO
DOCUMENTS
FOUND**

NO DOCUMENTS FOUND
NO DOCUMENTS FOUND

NOTICE!!

These documents have been scanned!

Do not place un-scanned documents beneath this notice!

Do not remove this notice from this file!

GPO Jacket No. 560-102
Print Order 61540
Rise Business Services, LLC
Job=AZ15 5/30/2019



Box Number= AZ15105



Claim Begin-End: AMC371071-AMC371084

6 Location Notices-Amendments and Supporting Documents



AZ15105-3

AMC371038-AMC371456

MINING CLAIM STATUS REPORT

STATUS:

MTP CHECKED BY Sc

GEO CHECKED BY Sc

LEAD SERIAL NO. AMC 371071 THROUGH AMC ~~371085~~ 371084

# <u>14</u> LODE	LOCATION FEE @ \$30 =	\$ <u>420</u>
# _____ PLACER	PROCESSING FEE @ \$15 =	\$ <u>210</u>
# _____ ASSOCIATION PL	MAINTENANCE FEE @ \$125 =	\$ <u>1750</u>
# _____ MILL SITE	OVERAGE	\$ _____
# _____ TUNNEL SITE	SHORTAGE	\$ _____
	OTHER FEES	\$ _____
	TOTAL	\$ <u>2,380</u>

OVER-THE-COUNTER MAIL TIMELY FILED: YES NO

LEGAL DESCRIPTION: T 22S R 10E SEC 22, 18, 27
 T 23S R 11E SEC 18, 19
 T _____ R _____ SEC _____
 T _____ R _____ SEC _____

BLM FOREST SERVICE CORNADO SUBJ TO PL 359: YES NO

WILDERNESS AREA: NO YES

SPLIT ESTATE: SX PX SRHA OTHER _____ N/A
 PROPER NOTICE FILED IF LOCATED ON SRHA LANDS-YES NO N/A

RECONVEYED MINERALS ON BLM LANDS REQUIRE OPENING ORDERS FROM 1944 TO 1993. OPEN TO ENTRY ON: _____ N/A

STATUS; VOID PARTIALLY VOID PRIVATE MINERALS
 WITHDRAWN LANDS OTHER

CLAIMANT ACKNOWLEDGES THAT PORTIONS OF THE CLAIM(S) MAY BE VOID OR VOIDABLE. Claimant Signature: _____

COMMENTS: Some claims overlap patented mining claims.
Claimant is aware and it is shown on the maps.

FINAL ADJUDICATION QB 5/3/06



2005 492
 Page 1 of 1
 Requested by: GLENN, MARTIN
 Suzanne Sainz
 Santa Cruz County Recorder
 10-11-2005 12:00 PM Recording Fee \$14.00



Return To:
 Glenn Martin
 6132 E Calle 0505 Verde Rd.
 Tucson Az. 85750

LOCATION NOTICE FOR LODE MINING CLAIM

NOTICE IS HEREBY GIVEN that the A 32 lode mining claim has been located by Nicole Breen, whose current mailing address is 6132 E Calle 0505 Verde Rd, Tucson Az 85750

The general course of this claim is North To South and it is situated in Santa Cruz County, Arizona.

This claim is 1500 feet in length and 600 feet in width. This claim runs from the location monument on which this location notice is posted approximately 0 feet in a Northern direction to the North end line and 1500 feet in a Southern direction to the South end line. This claim is marked by six monuments, one at each corner and one at the center of each end line of the claim.

The location monument on which this notice is posted is situated within Section 22, Township 22 S, Range 10 E, Gila Salt River Base and Meridian, Arizona and this claim encompasses portions of the following quarter section (s), section (s), Township (s) and Range (s) NW 1/4 Sec. 27, T22S, R10E, Santa Cruz Co., SW 1/4 of Sec 22, T22S, R10E, Santa Cruz Co. Gila Salt River Base and Meridian, Arizona.

The locality of this claim with reference to some natural object or permanent monument and additional information (if any) concerning its locality are as follows: NW corner of A32 is 2400' E of N-S Section line 16/15 projected + NW corner is 4150'S of EW Section line 16/21 projected

DATED AND POSTED on the ground this 1st day of January 2006.

LOCATOR (s)
Nicole Breen

RECEIVED
 BLM
 SANTA CRUZ STATE OFFICE
 2006 APR 28 10 31 03
 PHOENIX AZ

2006-00107 01-04-2006 Page 2 of 3
 ANG 371071

ANG 37110

CLAIM MAP

PHOENIX, AZ

2006 MAR 28 P 3:05

Code (X) Placer ()

RECEIVED
B.L.M. STATE OFFICE

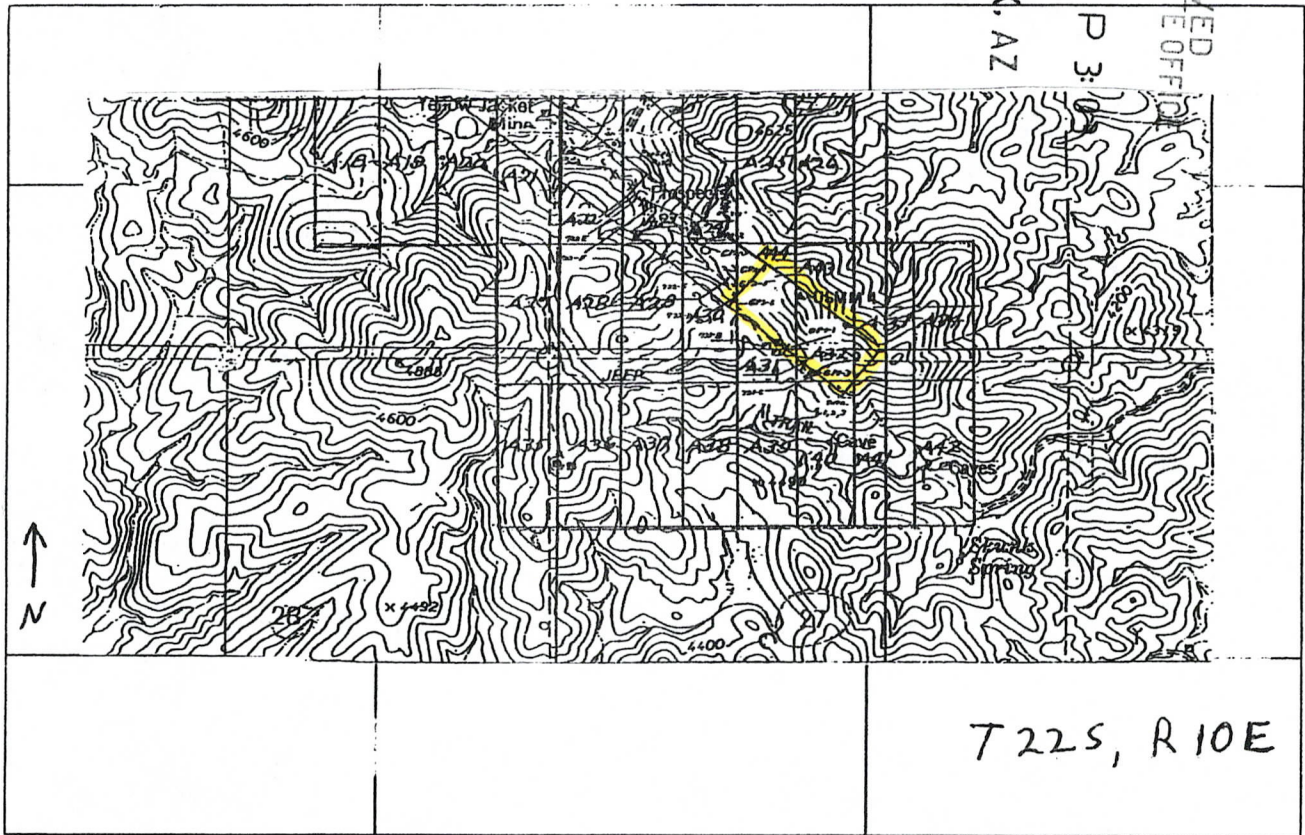

Scale: 1" = 2000

1. The above map depicts the A-1 TO A-42 mining claim, which is located in Section (s) 21/22 28/27, Township 22 S, Range 10 E, Gila and Salt River Base and Meridian, Santa Cruz County, Arizona.
2. The type of corner and location monuments used are as follows: 2" x 2" x 48" posts
1/4" x 4" PVC, 2" x 4" x 4" TAGS, 4" x 4" x 4' posts
3. The bearings and distances in degrees and feet between claim corners are as depicted on the map.



2006-107
Page 1 of
Requested by: UNITED MINES, INC
Suzanne Sainz
Santa Cruz County Recorder
01-04-2006 12:45 PM Recording Fee \$14.00



0600107

CAPTION HEADING

RERECORDING
THE FOLLOWING ATTACHED LOCATION NOTICES
HAVE PASSED THE ALLOWED 90 DAYS AND EXPIRED.
THIS IS WHY WE WISH TO RERECORD
PLEASE SEND ALL NOTICES TO
GLENN E. MARTIN
11924 N. CENTAURUS PLACE
ORO VALLEY, AZ 85737

PHOENIX, AZ

2006 MAR 28 P 3:04

RECEIVED
B.L.M. AZ STATE OFFICE

AMC 371071



2005-493

Page 1 of
Requested By: GLENN MARTIN
Suzanne Sainz
Santa Cruz County Recorder
10-11-2005 12:00 PM Recording Fee \$14.00



Return To:
Glenn Martin
6132 E Calle Ojos Vieles Rd
Tucson, Az 85750

LOCATION NOTICE FOR LODE MINING CLAIM

NOTICE IS HEREBY GIVEN that the A33 lode mining claim has been located by Nicole Breen, whose current mailing address is 6132 E Calle Ojos Vieles Rd.

The general course of this claim is North to South and it is situated in Santa Cruz County, Arizona.

This claim is 1500 feet in length and 600 feet in width. This claim runs from the location monument on which this location notice is posted approximately 0 feet in a Northern direction to the North end line and 1500 feet in a Southern direction to the South end line. This claim is marked by six monuments, one at each corner and one at the center of each end line of the claim.

The location monument on which this notice is posted is situated within Section 22, Township 22 S, Range 10 E, Gila Salt River Base and Meridian, Arizona and this claim encompasses portions of the following quarter section (s), section (s), Township (s) and Range (s) SE 1/4 Sec 22, T22S, R10E, Santa Cruz Co + NE 1/4 Sec 27, T22S, R10E, Santa Cruz Co. Gila Salt River Base and Meridian, Arizona.

The locality of this claim with reference to some natural object or permanent monument and additional information (if any) concerning its locality are as follows: N.W. Corner of A33 is 3000 E of N-S Sec line 16/15 projected + NW Corner 4750' S of EW Sec line 16/21 projected

DATED AND POSTED on the ground this 1st day of January 2005
LOCATOR (s)
Nicole Breen

RECEIVED
M. AZ STATE OFFICE
PHOENIX, AZ
MAR 28 P 3:04

2006-00108 01-04-2006 Page 2 of 3
AMC 371072

CLAIM MAP

Lode (X) Placer ()

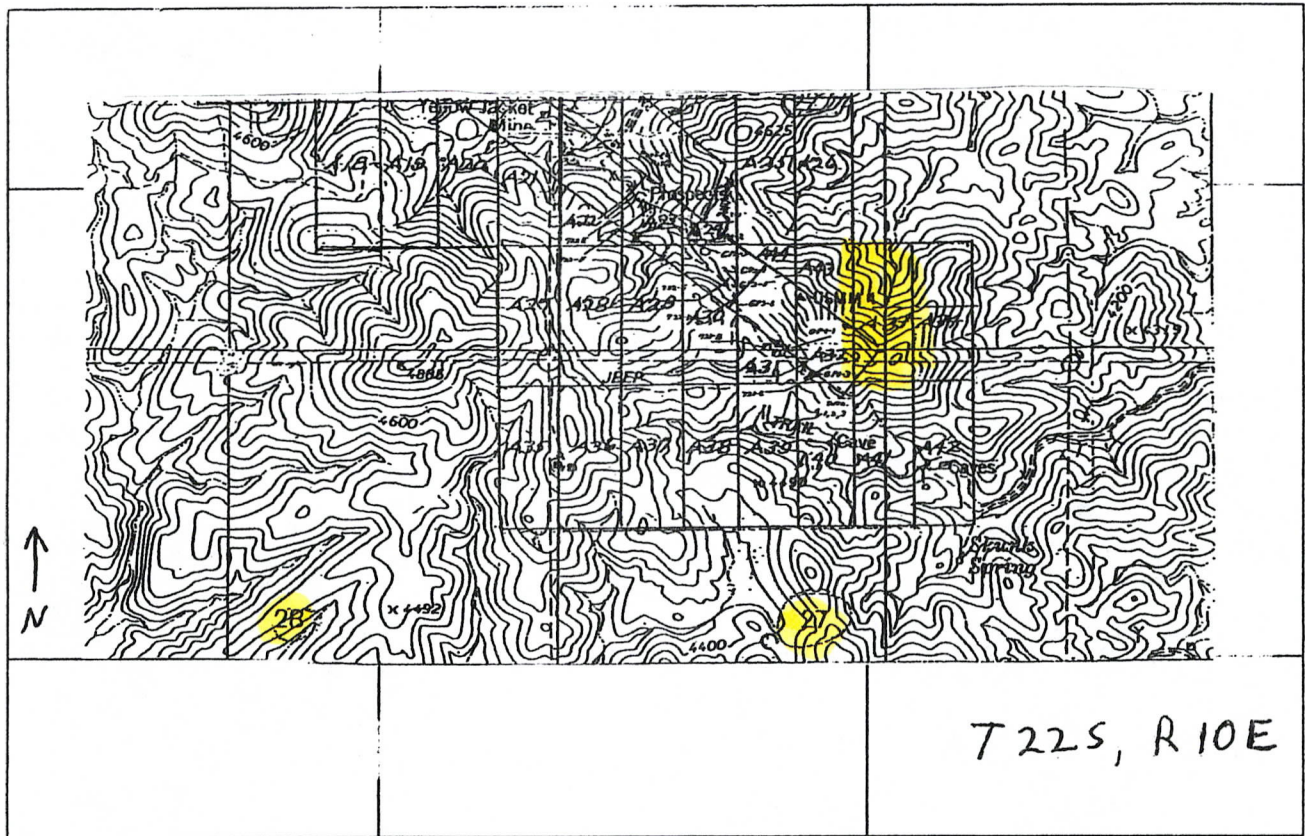

AMC 371072

Scale: 1" = 2000

1. The above map depicts the A-1 TO A-42 mining claim, which is located in Section (s) 21/22 28/27, Township 22 S, Range 10 E, Gila and Salt River Base and Meridian, Santa Cruz County, Arizona.

2. The type of corner and location monuments used are as follows: 2" x 2" posts
1/4" x 4" PVC, 2" x 4" x 4" TAGS, 4" x 4" x 4" posts

3. The bearings and distances in degrees and feet between claim corners are as depicted on the map.

RECEIVED
BLM AZ STATE OFFICE
2006 JUN 28 PM 3:04
P. DEWIX AZ



2006-0000108
Page 1 of
Requested by: UNITED MINES, INC
Suzanne Sainz
Santa Cruz County Recorder
01-04-2006 12:45 PM Recording Fee \$14.00



0600108

CAPTION HEADING

RERECORDING
THE FOLLOWING ATTACHED LOCATION NOTICES
HAVE PASSED THE ALLOWED 90 DAYS AND EXPIRED.
THIS IS WHY WE WISH TO RERECORD
PLEASE SEND ALL NOTICES TO
GLENN E. MARTIN
11924 N. CENTAURUS PLACE
ORO VALLEY, AZ 85737

AMC 371072

RECEIVED
D.L.M. AZ STATE OFFICE
2006 MAR 28 P 3:05
PHOENIX, AZ



2005-502
 Page of
 Requested By: GLENN MARTIN
 Suzanne Sainz
 Santa Cruz County Recorder
 10-11-2005 12:00 PM Recording Fee \$14.00



Return To:
 Nicole Breen
 6132 E Calle Ojos Verde Rd
 Tucson AZ 85750

LOCATION NOTICE FOR LODE MINING CLAIM

NOTICE IS HEREBY GIVEN that the TA-4 lode mining claim has been located by Nicole Breen, whose current mailing address is 6132 E Calle Ojos Verde Rd, Tucson AZ 85750

The general course of this claim is East To West and it is situated in Santa Cruz County, Arizona.

This claim is 1500 feet in length and 600 feet in width. This claim runs from the location monument on which this location notice is posted approximately 0 feet in a Easterly direction to the EAST end line and 1500 feet in a Western direction to the West end line. This claim is marked by six monuments, one at each corner and one at the center of each end line of the claim.

The location monument on which this notice is posted is situated within Section 18, Township 23 S, Range 11 E, Gila Salt River Base and Meridian, Arizona and this claim encompasses portions of the following quarter section (s), section (s), Township (s) and Range (s) SE 1/4 Sec 18, T23R, R11E Gila Salt River Base and Meridian, Arizona.

The locality of this claim with reference to some natural object or permanent monument and additional information (if any) concerning its locality are as follows: the NE Corner of TA4 is 300 FT West of section line 17/18 + 600 FT North of section line 18/19 and about TA24 North line

DATED AND POSTED on the ground this 15th day of January, 2006.

LOCATOR (s)

Nicole Breen

RECEIVED
 B.L.M. AZ STATE OFFICE
 2006 MAR 28 P 010

2006-00111 01-04-2006 Page 2 of 3

AMG 371073

CLAIM MAP

Sheet 2 of 2

Placer ()

Lode (X)

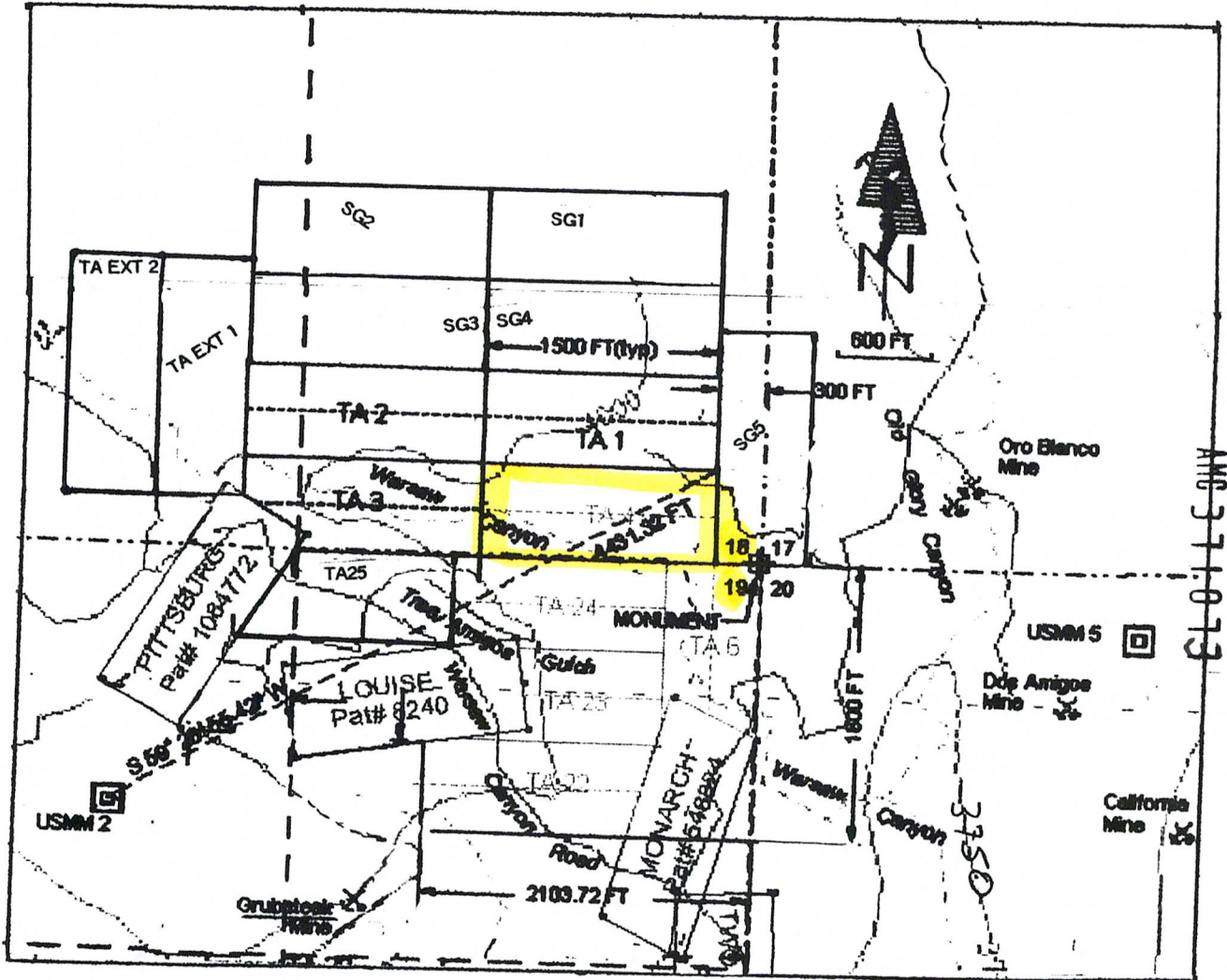

Scale: 1 inch = 1200 feet

The above map depicts the SG1 through SG5, TA1 through TA6, TA22 through TA25, TA Extension 1 and TA Extension 2 lode mining claims which are located in Sections 17, 18 & 19, T23S, R11E, G&SRM, Santa Cruz County, Arizona.

Corner and location monuments are of PVC pipe 4 feet or taller and one and one half inch or larger diameter.

Bearings and distances between claim corners are as depicted on map.

PHOENIX, AZ

2006 MAR 28 P 3: 06

RECEIVED
SLM, AZ STATE OFFICE

2006-00117 01-04-2006 Page 3 of 3

ANG 371073



2006-111
Page 1 of
Requested by UNITED MINES, INC
Suzanne Sainz
Santa Cruz County Recorder
01-04-2006 12:45 PM Recording Fee \$14.00



0600111

CAPTION HEADING

RERECORDING
THE FOLLOWING ATTACHED LOCATION NOTICES
HAVE PASSED THE ALLOWED 90 DAYS AND EXPIRED.
THIS IS WHY WE WISH TO RERECORD
PLEASE SEND ALL NOTICES TO
GLENN E. MARTIN
11924 N. CENTAURUS PLACE
ORO VALLEY, AZ 85737

RECEIVED
B.L.M. AZ STATE OFFICE
2006 MAR 28 P 3:05
PHOENIX, AZ

AMC 371073



Return To:
 Glenn E Martin
 6132 E Calle Ojos Verde
 TUCSON, AZ 85750

2006-00112 01-04-2006 Page 2 of 3

LOCATION NOTICE FOR LODE MINING CLAIM

NOTICE IS HEREBY GIVEN that the A31 lode mining claim has been located by Nicole Breen, whose current mailing address is 6132 E Calle Ojos Verde Rd. Tucson Az 85750.

The general course of this claim is South To North and it is situated in Santa Cruz County, Arizona.

This claim is 1500 feet in length and 600 feet in width. This claim runs from the location monument on which this location notice is posted approximately 0 feet in a Southern direction to the South end line and 1500 feet in a Northern direction to the North end line. This claim is marked by six monuments, one at each corner and one at the center of each end line of the claim.

The location monument on which this notice is posted is situated within Section 27, Township 22 S, Range 10 E, Gila Salt River Base and Meridian, Arizona and this claim encompasses portions of the following quarter section (s), section (s), Township (s) and Range (s) NW 1/4 Sec 27, T22S, R10E, Santa Cruz Co., SW 1/4 Sec 22 T22S, R10E, Santa Cruz Co. Gila Salt River Base and Meridian, Arizona.

The locality of this claim with reference to some natural object or permanent monument and additional information (if any) concerning its locality are as follows: NW Corner of A31 is 1800' E of N-S section line 16/15 projected, + NW Corner is 4150'S of E-W section line 16/21 projected

DATED AND POSTED on the ground this 1st day of January, 2006

LOCATOR (s)

Nicole Breen

PHOENIX, AZ

RECEIVED
 B.L.M. AZ STATE OFFICE
 2006 MAR 28 P 3:05

AMC 371074

CLAIM MAP

Lode Placer ()

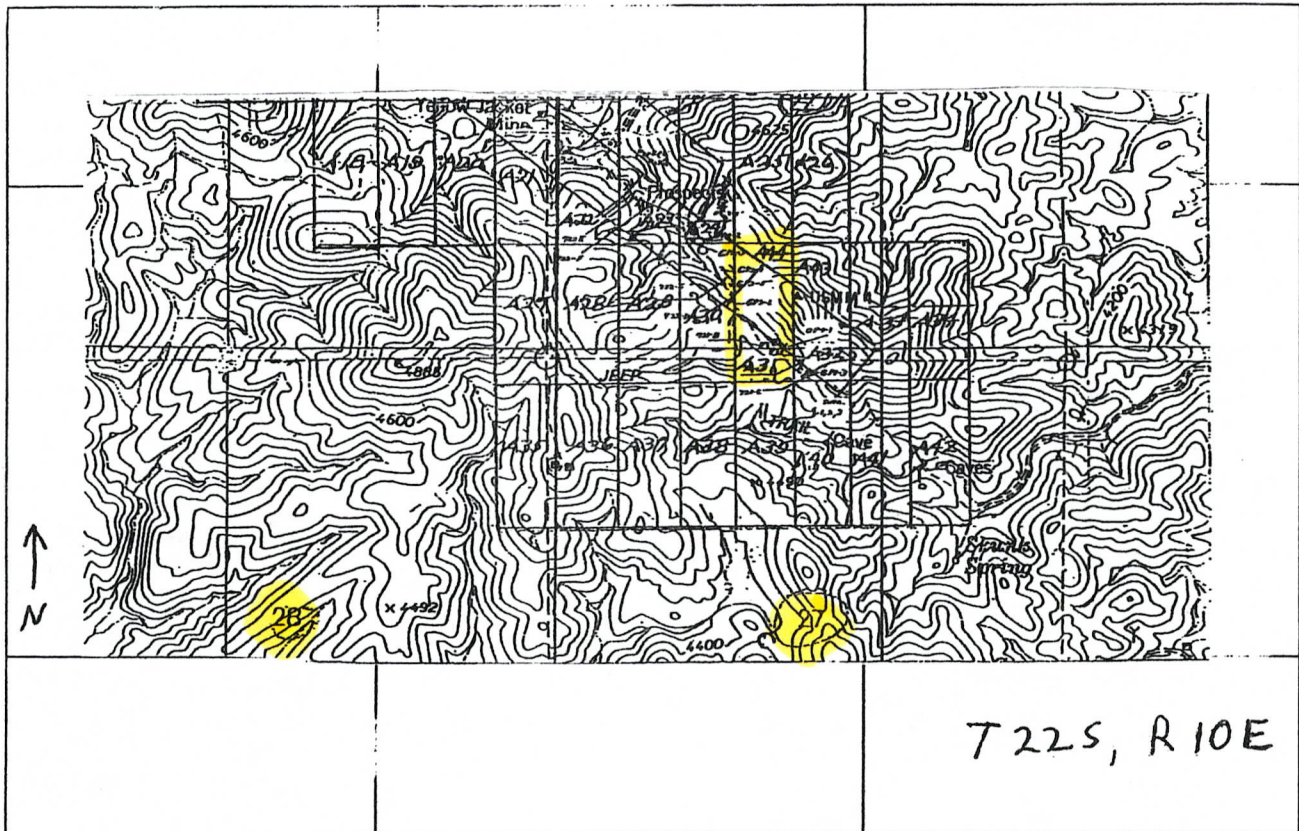

Scale: 1" = 2000

1. The above map depicts the A-1 TO A42 mining claim, which is located in Section (s) 21/22 28/27, Township 22 S, Range 10 E, Gila and Salt River Base and Meridian, Santa Cruz County, Arizona.

2. The type of corner and location monuments used are as follows: 2" x 4" posts
1/4 x 4 PVC, 2" x 4" x 4" TAGS, 4" x 4" x 4" posts

3. The bearings and distances in degrees and feet between claim corners are as depicted on the map.

RECEIVED
 B.L.M.
 Z STATE OFFICE
 2006 APR 28 PM 3:05
 PHOENIX, AZ

2006-00112 01-04-2006 Page 3 of 3
 AMC 371074



2006-112
 Page 1 of
 Requested by: UNITED MINES, INC
 Suzanne Sainz
 Santa Cruz County Recorder
 01-04-2006 12:45 PM Recording Fee \$14.00



0600112

CAPTION HEADING

RERECORDING
 THE FOLLOWING ATTACHED LOCATION NOTICES
 HAVE PASSED THE ALLOWED 90 DAYS AND EXPIRED.
 THIS IS WHY WE WISH TO RERECORD
 PLEASE SEND ALL NOTICES TO
 GLENN E. MARTIN
 11924 N. CENTAURUS PLACE
 ORO VALLEY, AZ 85737

AMC 371074

RECEIVED
 B.L.M. AZ STATE OFFICE
 2006 MAR 28 P 3:05
 PHOENIX, AZ



2005-495

Page 1 of
Requested By: GLENN MARTIN
Suzanne Sainz
Santa Cruz County Recorder
10-11-2005 12:00 PM Recording Fee \$14.00



Return to:
Glenn Martin
6132 E Calle Ojos Verde Rd
Tucson, Az 85750

LOCATION NOTICE FOR LODE MINING CLAIM

NOTICE IS HEREBY GIVEN that the A42 lode mining claim has been located by Nicole Breen, whose current mailing address is 6132 E Calle Ojos Verde Rd. Tucson Az 85750.

The general course of this claim is North to South and it is situated in Santa Cruz County, Arizona.

This claim is 1500 feet in length and 600 feet in width. This claim runs from the location monument on which this location notice is posted approximately 0 feet in a Northern direction to the North end line and 1500 feet in a Southern direction to the South end line. This claim is marked by six monuments, one at each corner and one at the center of each end line of the claim.

The location monument on which this notice is posted is situated within Section 27, Township 22 S, Range 10 E, Gila Salt River Base and Meridian, Arizona and this claim encompasses portions of the following quarter section (s), section (s), Township (s) and Range (s) NE 1/4 Sec 27, T22S, R10E, Santa Cruz Co., Gila Salt River Base and Meridian, Arizona.

The locality of this claim with reference to some natural object or permanent monument and additional information (if any) concerning its locality are as follows: NW Corner of A42 is 4200' E of NW Corner A35 + NW Corner is 5650' S of E-W Sec line. 16/21 projected

DATED AND POSTED on the ground this 1st day of January, 2006

LOCATOR (s)

Nicole Breen

PHOENIX, AZ

2006 MAR 28 P 3:05

RECEIVED
M. AZ STATE OFFICE
2006

2006-00114 01-04-2006 Page 2 of 3
AMC 371075

CLAIM MAP

Lode (X) Placer ()

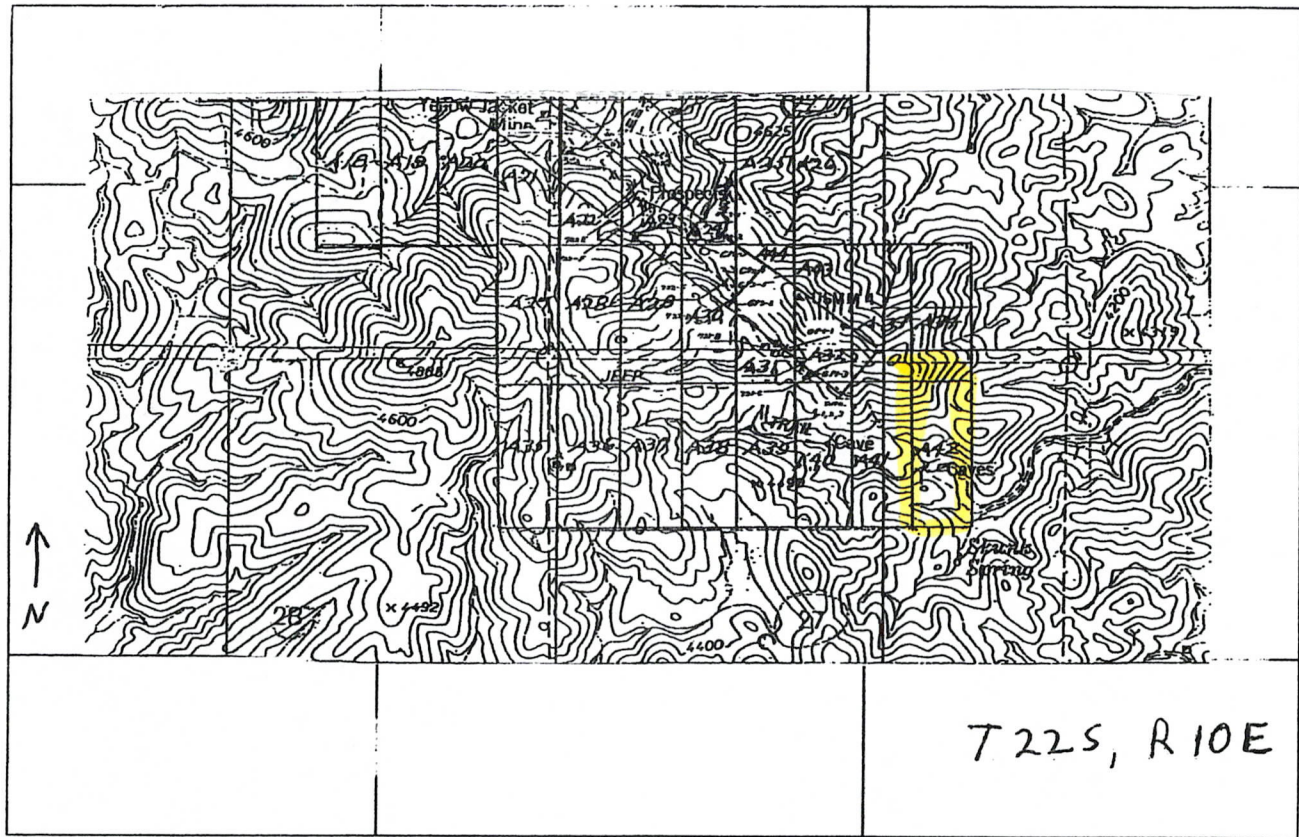

Scale : 1" = 2000

1. The above map depicts the A-1 TO A42 mining claim, which is located in Section (s) 21/22 28/27, Township 22 S, Range 10 E, Gila and Salt River Base and Meridian, Santa Cruz County, Arizona.

2. The type of corner and location monuments used are as follows: 2" X 2" X 48" posts
1/4 X 4 PVC, 2" X 4" X 4" TAGS, 4" X 4" X 4" posts

3. The bearings and distances in degrees and feet between claim corners are depicted on the map.

RECEIVED
L.M. AZ STATE OFFICE
PHOENIX, AZ
MAR 28 P 3:06

2006-00114 01-04-2006 Page 3 of 3
AMC 371075



2006-0114
Page 1 of 5
Requested By: UNITED MINES, INC
Suzanne Sainz
Santa Cruz County Recorder
01-04-2006 12:45 PM Recording Fee \$14.00



0600114

CAPTION HEADING

RERECORDING
THE FOLLOWING ATTACHED LOCATION NOTICES
HAVE PASSED THE ALLOWED 90 DAYS AND EXPIRED.
THIS IS WHY WE WISH TO RERECORD
PLEASE SEND ALL NOTICES TO
GLENN E. MARTIN
11924 N. CENTAURUS PLACE
ORO VALLEY, AZ 85737

AMC 371075

RECEIVED
B.L.M. AZ STATE OFFICE
2006 MAR 28 P 3:06
PHOENIX, AZ



2005-494
 Page 1 of 2
 Requested By: GLENN MARTIN
 Suzanne Sainz
 Santa Cruz County Recorder
 10-11-2005 12:00 PM Recording Fee \$14.00



0513494

Return To:
 Glenn Martin
 6132 E Calle Ojos Verde
 Tucson, Az 85750

LOCATION NOTICE FOR LODE MINING CLAIM

NOTICE IS HEREBY GIVEN that the A41 lode mining claim has been located by Nicole Breen, whose current mailing address is 6132 E Calle Ojos Verde Rd. Tucson Az. 85750.

The general course of this claim is North To South and it is situated in Santa Cruz County, Arizona.

This claim is 1500 feet in length and 600 feet in width. This claim runs from the location monument on which this location notice is posted approximately 0 feet in a Northern direction to the North end line and 1500 feet in a Southern direction to the South end line. This claim is marked by six monuments, one at each corner and one at the center of each end line of the claim.

The location monument on which this notice is posted is situated within Section 27, Township 22 S, Range 10 E, Gila Salt River Base and Meridian, Arizona and this claim encompasses portions of the following quarter section (s), section (s), Township (s) and Range (s) NE 1/4 of Sec 27, T22S, R10E, Santa Cruz County, Gila Salt River Base and Meridian, Arizona.

The locality of this claim with reference to some natural object or permanent monument and additional information (if any) concerning its locality are as follows: NW corner is 3600' E of N.W. corner for A35 + NW corner is 5650' S of E-W Sec line 16/21 projected

DATED AND POSTED on the ground this 1st day of January
 LOCATOR (s)
Nicole Breen

PHOENIX, AZ

2006 MAR 28 P 3:06
 RECEIVED
 STATE OFFICE

2006-00115 01-04-2006 Page 2 of 3
 AMC 371076

CLAIM MAP

Lode (X) Placer ()

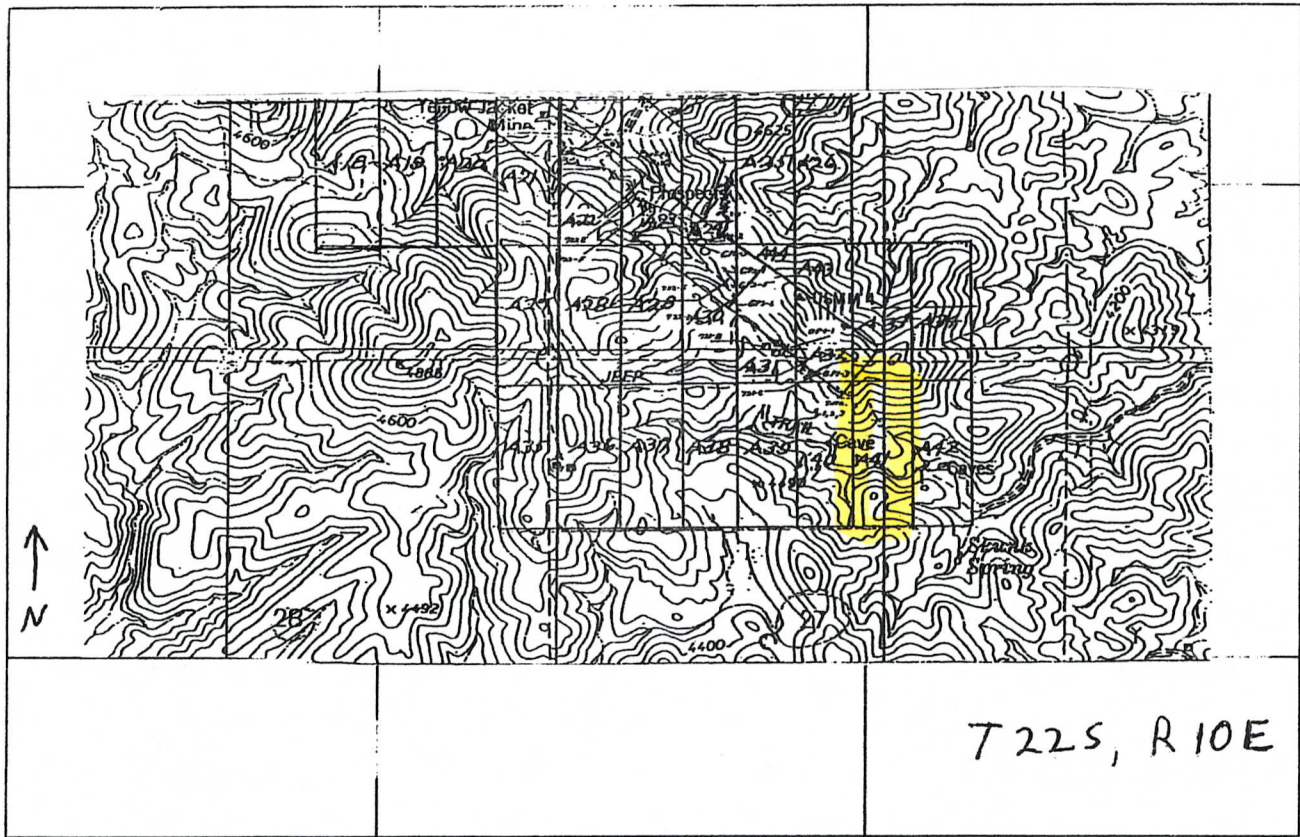

T 22 S, R 10 E

Scale : 1" = 2000

1. The above map depicts the A-1 TO A-42 mining claim, which is located in Section (s) 2122 28/27, Township 22 S, Range 10 E, Gila and Salt River Base and Meridian, Santa Cruz County, Arizona.

2. The type of corner and location monuments used are as follows: 2" x 2" x 48" posts
1/4" x 4" PVC, 2" x 4" x 4" TAGS, 4" x 4" x 4" posts

3. The bearings and distances in degrees and feet between claim corners are as depicted on the map.

PHOENIX, AZ

MAR 28 P 3:06

RECEIVED
D.M. AZ STATE OFFICE

2006-00115 01-04-2006 Page 3 of 3

AMC 371076



2006 00115
 Page 1 of 1
 Requested by: UNITED MINES INC
 Suzanne Sainz
 Santa Cruz County Recorder
 01-04-2006 12:45 PM Recording Fee \$14.00



0600115

CAPTION HEADING

RERECORDING
 THE FOLLOWING ATTACHED LOCATION NOTICES
 HAVE PASSED THE ALLOWED 90 DAYS AND EXPIRED.
 THIS IS WHY WE WISH TO RERECORD
 PLEASE SEND ALL NOTICES TO
 GLENN E. MARTIN
 11924 N. CENTAURUS PLACE
 ORO VALLEY, AZ 85737

RECEIVED
 B.L.M. AZ STATE OFFICE
 2006 MAR 28 P 3:06
 PHOENIX, AZ

AMC 371076



2005 03497
 Page 1 of 3
 Requested By: GLENN MARTIN
 Suzanne Sainz
 Santa Cruz County Recorder
 10-11-2005 12:00 PM Recording Fee \$14.00



RETURN TO
 Glenn Martin
 6132 E Calle 0505 Verde Rd
 TUCSON, AZ 85750

LOCATION NOTICE (LODE)

sheet 1 of 2

NOTICE IS HEREBY GIVEN that the SG2 lode mining claim has been located by Nicole Breen, 6132 E Calle 0505 Verde Rd, Tucson, AZ 85750 The general course of this claim is East to West and is situated in the Oro Blanco Mining District, Santa Cruz County, Arizona. This claim is 1500 feet in length and 600 feet in width. The claim runs from the location monument on which this notice is posted 1500 feet in an Easterly direction to the East end line and 0 feet in a Westerly direction to the West end line. The claim boundaries are marked by six monuments, one at each end corner and one at the center of each end line of the claim. The location monument on which this notice is posted is situated within Section 18, T23S, R11E, and this claim encompasses portions of the following quarter section(s), Section(s), Township(s), and Range(s) SE & SW 1/4s, Sec 18, T23S, R11E, Gila & Salt River Meridian, Santa Cruz County, Arizona.

The locality of this claim with reference to some natural object or permanent monument and additional information concerning its locality & boundaries is as follows: The SE corner of SG2 is 1800 ft N and 1800 W projected of common corner Secs 17, 18, 19 and 20, T 23S, R11E, G&SRM, Santa Cruz County, Arizona. The SE corner of SG2 is common with the NW corner SG4 and the SW corner SG1. The NE corner of SG2 is common with the NW corner SG1. The E end line SG2 abuts and parallels the W end line SG1 in their entirety and the S side line SG2 abuts and parallels the N side line SG3 in their entirety.

DATED AND POSTED on the ground this 1st day of January, 2006

LOCATOR
Nicole Breen

RECEIVED
 M. AZ STATE
 OFFICE
 PHOENIX, AZ
 MAR 28 3:06 PM 2006

2006-00117 01-04-2006 Page 2 of 3
 AMC 371077

CLAIM MAP

Sheet 2 of 2

Placer ()

Lode (X)

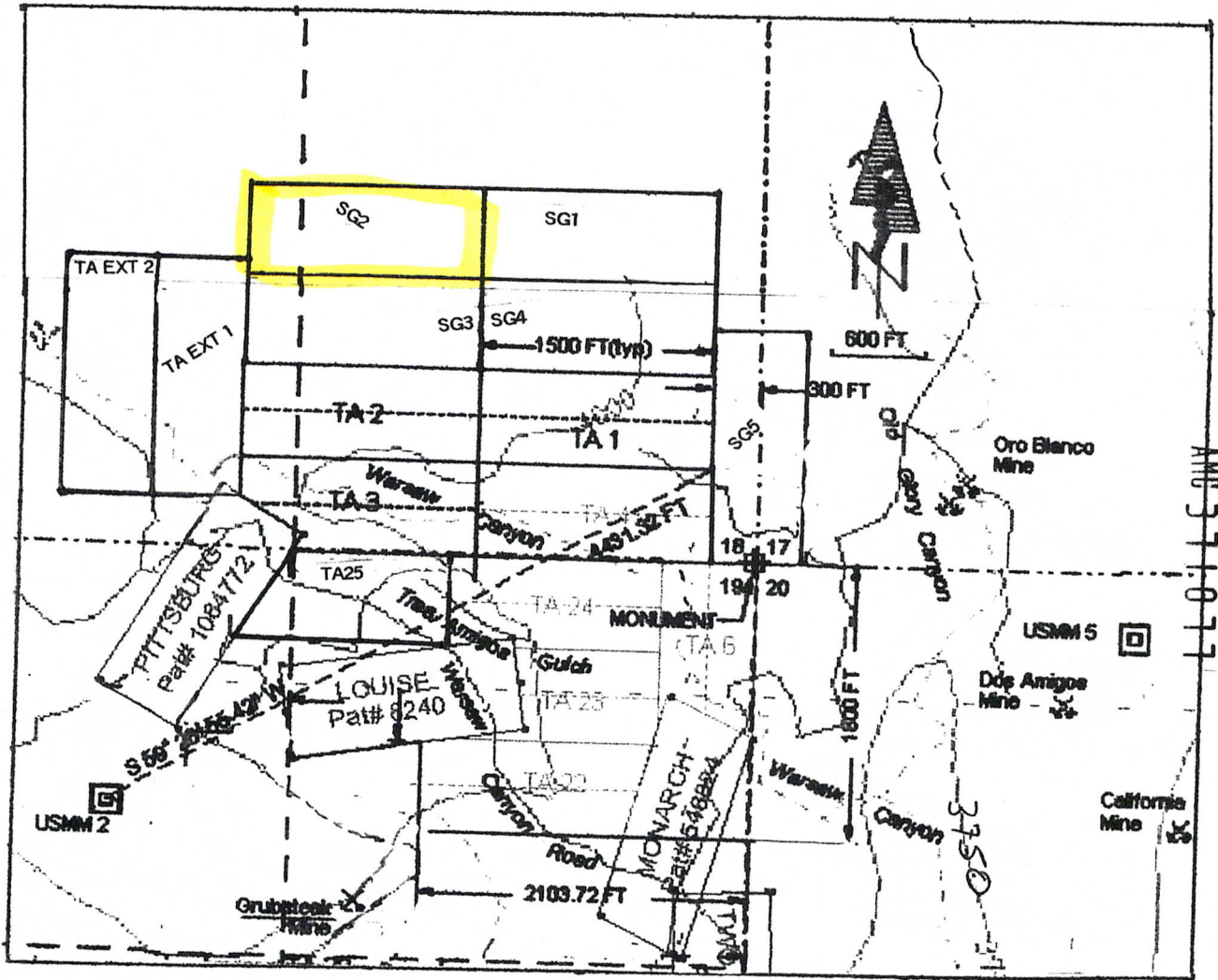

Scale: 1 inch = 1200 feet

The above map depicts the SG1 through SG5, TA1 through TA6, TA22 through TA25, TA Extension 1 and TA Extension 2 lode mining claims which are located in Sections 17, 18 & 19, T23S, R11E, G&SRM, Santa Cruz County, Arizona.

Corner and location monuments are of PVC pipe 4 feet or taller and one and one half inch or larger diameter.

Bearings and distances between claim corners are as depicted on map.

PHOENIX, AZ

2006 MAR 28 P 3:06

RECEIVED
BLM, AZ STATE OFFICE

2006-00117 01-04-2006 Page 3 of 3



2006-0117
 Page 1 of
 Requested by: UNITED MINES INC
 Suzanne Sainz
 Santa Cruz County Recorder
 01-04-2006 12:45 PM Recording Fee \$14.00



0600117

CAPTION HEADING

RERECORDING
 THE FOLLOWING ATTACHED LOCATION NOTICES
 HAVE PASSED THE ALLOWED 90 DAYS AND EXPIRED.
 THIS IS WHY WE WISH TO RERECORD
 PLEASE SEND ALL NOTICES TO
 GLENN E. MARTIN
 11924 N. CENTAURUS PLACE
 ORO VALLEY, AZ 85737

AMC 371077

RECEIVED
 BLM, AZ STATE OFFICE
 2006 MAR 28 P 3:06
 PHOENIX, AZ



Return To:
 Nicole Breen
 6132 E Calle Ojos Verde Rd.
 Tucson, AZ 85750

LOCATION NOTICE FOR LODE MINING CLAIM

NOTICE IS HEREBY GIVEN that the TA 23 lode mining claim has been located by Nicole Breen, whose current mailing address is 6132 E Calle Ojos Verde Rd Tucson Az 85750.

The general course of this claim is East to West and it is situated in Santa Cruz County, Arizona.

This claim is 1500 feet in length and 600 feet in width. This claim runs from the location monument on which this location notice is posted approximately 0 feet in a Eastward direction to the East end line and 1500 feet in a Western direction to the West end line. This claim is marked by six monuments, one at each corner and one at the center of each end line of the claim.

The location monument on which this notice is posted is situated within Section 19, Township 23 S, Range 11 E, Gila Salt River Base and Meridian, Arizona and this claim encompasses portions of the following quarter section (s), section (s), Township (s) and Range (s) NE 1/4 Sec. 19, T23S, R11E.
 Gila Salt River Base and Meridian, Arizona.

The locality of this claim with reference to some natural object or permanent monument and additional information (if any) concerning its locality are as follows: _____

NE corner of TA 23 is 600 FT. West of Sec. 19/20
South of section line 18/19 and about TA 24 S

DATED AND POSTED on the ground this 1st day of January

LOCATOR (s)

Nicole Breen

RECEIVED
 S. L. AZ STATE OFFICE
 PHOENIX, AZ
 2005 MAR 28 2:03:01

2006-00118 01-04-2006 Page 2 of 3
 AMC 371078

CLAIM MAP

Sheet 2 of 2

Placer ()

Lode (X)

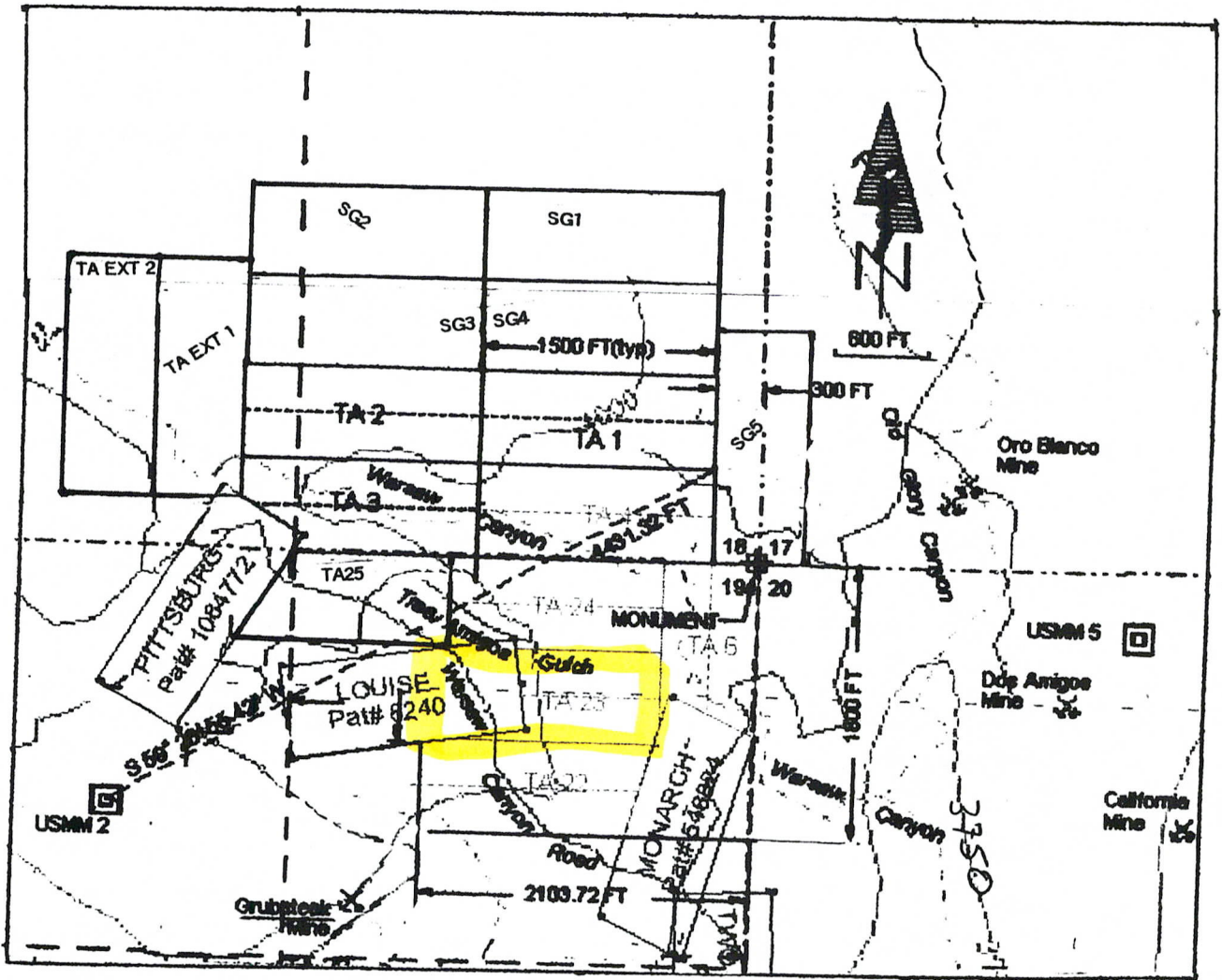

Scale: 1 inch = 1200 feet

The above map depicts the SG1 through SG5, TA1 through TA6, TA22 through TA25, TA Extension 1 and TA Extension 2 lode mining claims which are located in Sections 17, 18 & 19, T23S, R11E, G&SRM, Santa Cruz County, Arizona.

Corner and location monuments are of PVC pipe 4 feet or taller and one and one half inch or larger diameter.

Bearings and distances between claim corners are as depicted on map.

RECEIVED
 M. STATE OFFICE
 PHOENIX, AZ
 MAY 28 P 3:07

2006-00119 01-04-2006 Page 3 of 3
 AMC 3710781



2006-0118
Page 1 of 1
Requested By: UNITED MINES INC
Suzanne Sainz
Santa Cruz County Recorder
01-04-2006 12:45 PM Recording Fee \$14.00



0600118

CAPTION HEADING

RERECORDING
THE FOLLOWING ATTACHED LOCATION NOTICES
HAVE PASSED THE ALLOWED 90 DAYS AND EXPIRED.
THIS IS WHY WE WISH TO RERECORD
PLEASE SEND ALL NOTICES TO
GLENN E. MARTIN
11924 N. CENTAURUS PLACE
ORO VALLEY, AZ 85737

PHOENIX, AZ

2006 MAR 28 P 3:07

RECEIVED
B.L.M. AZ STATE OFFICE

AMC 371078



0513498

RETURN TO

Glenn Martin
6132 E Calle Ojos Verde Rd
Tucson, Az. 85750

LOCATION NOTICE (LODE)

sheet 1 of 2

NOTICE IS HEREBY GIVEN that the SG3 lode mining claim has been located by Nicole Breen 6132 E Calle Ojos Verde Rd, Tucson Az. 85750. The general course of this claim is East to West and is situated in the Oro Blanco Mining District, Santa Cruz County, Arizona. This claim is 1500 feet in length and 600 feet in width. The claim runs from the location monument on which this notice is posted 1500 feet in an Easterly direction to the East end line and 0 feet in a Westerly direction to the West end line. The claim boundaries are marked by six monuments, one at each end corner and one at the center of each end line of the claim. The location monument on which this notice is posted is situated within Section 18, T23S, R11E, and this claim encompasses portions of the following quarter section(s), Section(s), Township(s), and Range(s) SE & SW 1/4 s, Sec 18, T23S, R11E, Gila & Salt River Meridian, Santa Cruz County, Arizona.

The locality of this claim with reference to some natural object or permanent monument and additional information concerning its locality & boundaries is as follows: The SE corner of SG3 is 1200 ft N and 1800 ft W projected of common corner Secs 17, 18, 19 and 20, T 23S, R11E, G&SRM, Santa Cruz County, Arizona. The SE corner of SG3 is common W the NE corner of TA2 and the SW corner of SG3 is common with the NW corner of TA2. The S side line SG3 abuts and parallels the N side line TA2 in Their entirety.

DATED AND POSTED on the ground this 1st day of January, 2006

LOCATOR

Nicole Breen

PHOENIX AZ

2006 MAR 28 P 3:07

RECEIVED
BLM, AZ STATE OFFICE

AMC 371079

CLAIM MAP

Sheet 2 of 2

Placer ()

Lode (X)

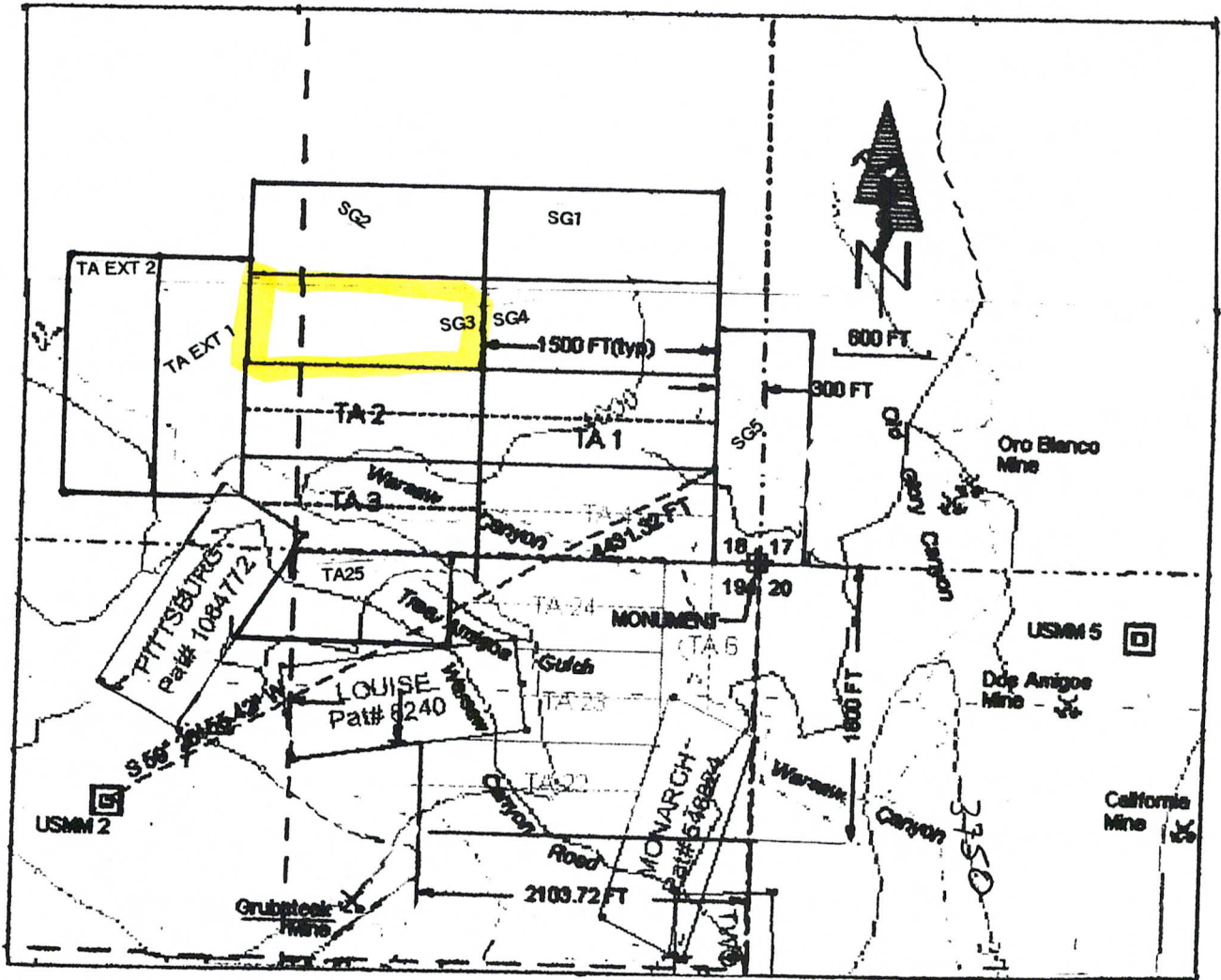

Scale: 1 inch = 1200 feet

The above map depicts the SG1 through SG5, TA1 through TA6, TA22 through TA25, TA Extension 1 and TA Extension 2 lode mining claims which are located in Sections 17, 18 & 19, T23S, R11E, G&SRM, Santa Cruz County, Arizona.

Corner and location monuments are of PVC pipe 4 feet or taller and one and one half inch or larger diameter.

Bearings and distances between claim corners are as depicted on map.

RECEIVED
 PHOENIX, AZ
 MAR 28 P 3:07
 STATE OFFICE

2006-00115 01-04-2006 Page 3 of 3
 AMC 371079



2006-0119
Page 1 of
Requested By: UNITED MINES INC
Suzanne Sainz
Santa Cruz County Recorder
01-04-2006 12:45 PM Recording Fee \$14.00



0600119

CAPTION HEADING

RERECORDING
THE FOLLOWING ATTACHED LOCATION NOTICES
HAVE PASSED THE ALLOWED 90 DAYS AND EXPIRED.
THIS IS WHY WE WISH TO RERECORD
PLEASE SEND ALL NOTICES TO
GLENN E. MARTIN
11924 N. CENTAURUS PLACE
ORO VALLEY, AZ 85737

AMC 3 7 1 0 7 9

RECEIVED
B.L.M. AZ STATE OFFICE
2006 MAR 28 P 3:07
PHOENIX, AZ



2005-0490

Page 1 of 3
Requested By: GLENN MARTIN
Suzanne Sainz
Santa Cruz County Recorder
10-11-2005 12:00 PM Recordings Fee \$14.00



Return To:
Glenn Martin
6132 E Calle Ojos Verde Rd
Tucson, Az 85750

LOCATION NOTICE FOR LODE MINING CLAIM

NOTICE IS HEREBY GIVEN that the TA 20 lode mining claim has been located by Nicole Breen, whose current mailing address is 6132 E Calle Ojos Verde Rd, Tucson Az. 85750.

The general course of this claim is West to East and it is situated in Santa Cruz County, Arizona.

This claim is 1500 feet in length and 600 feet in width. This claim runs from the location monument on which this location notice is posted approximately 0 feet in a Western direction to the West end line and 1500 feet in a Eastern direction to the East end line. This claim is marked by six monuments, one at each corner and one at the center of each end line of the claim.

The location monument on which this notice is posted is situated within Section 19, Township 23 S, Range 11 E, Gila Salt River Base and Meridian, Arizona, and this claim encompasses portions of the following quarter section (s), section (s), Township (s) and Range (s) NE 1/4 Sec 19, T23S, R11E and SE 1/4 Sec 19, T23S, R11E, Gila Salt River Base and Meridian, Arizona.

The locality of this claim with reference to some natural object or permanent monument and additional information (if any) concerning its locality are as follows: SW corner of TA 20 is 2100 FT West of Sec line 19/20 and 3000 FT South of Sec line 18/19 and abuts TA 21 South line

DATED AND POSTED on the ground this 1st day of January, 2006

LOCATOR (s)
Nicole Breen

RECEIVED
CLM STATE OFFICE
2006 MAY 28 P 3:07
PHOENIX, AZ

2006-00121 01-04-2006 Page 2 of 3
AMC 371080

CLAIM MAP

Sheet 2 of 2

Placer ()

Lode (X)

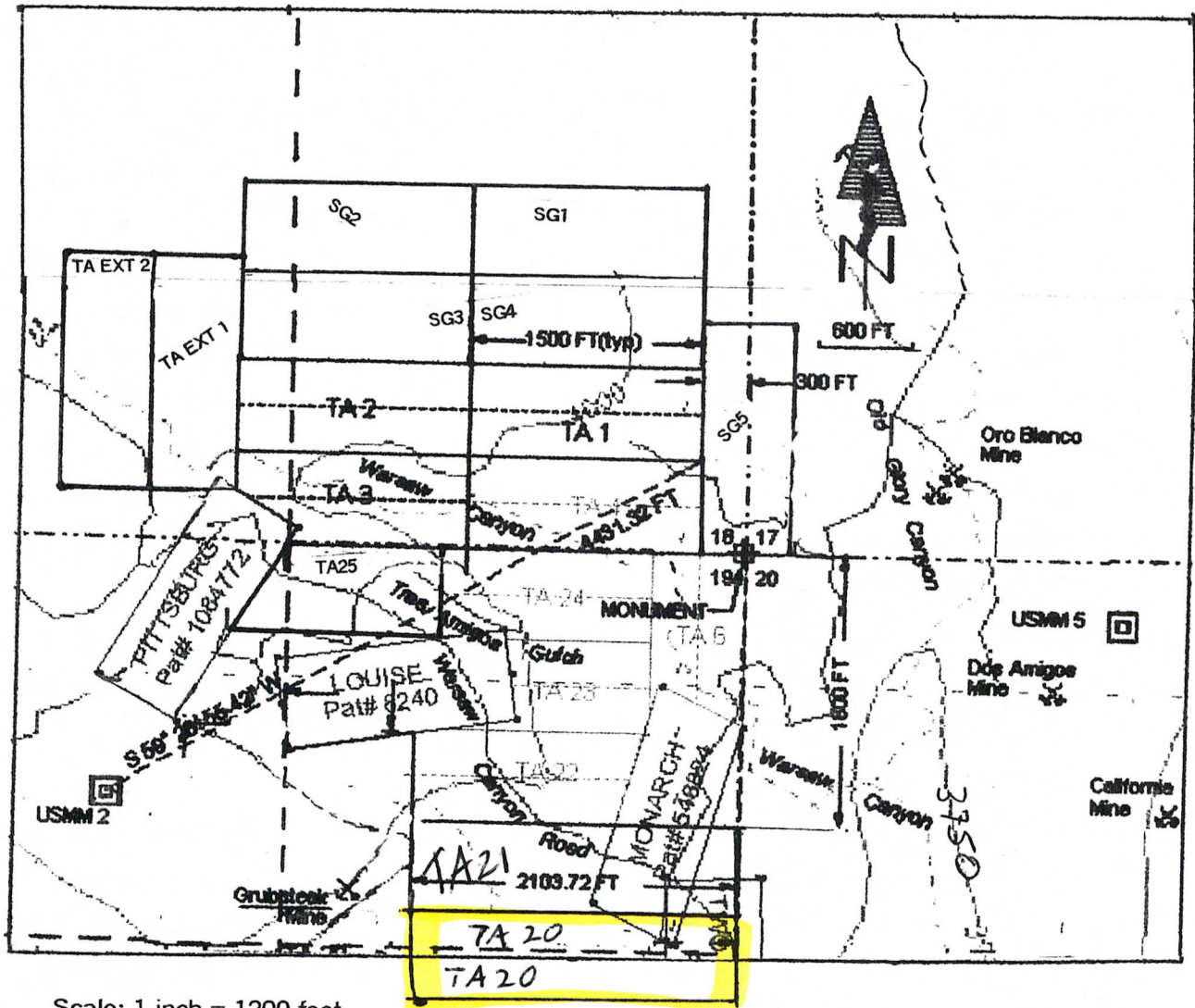

Scale: 1 inch = 1200 feet

The above map depicts the SG1 through SG5, TA1 through TA6, TA22 through TA25, TA Extension 1 and TA Extension 2 lode mining claims which are located in Sections 17, 18 & 19, T23S, R11E, G&SRM, Santa Cruz County, Arizona.

Corner and location monuments are of PVC pipe 4 feet or taller and one and one half inch or larger diameter.

Bearings and distances between claim corners are as depicted on map.

PHOENIX, AZ

2006 MAR 28 P 3: 01

RECEIVED
CLM. AZ STATE OFFICE

2006-00121 01-04-2006 Page 3 of 3
AMC 371080



2006-0121
Page 1 of
Requested By: UNITED MINES INC
Suzanne Sainz
Santa Cruz County Recorder
01-04-2006 12:45 PM Recording Fee \$14.00



0600121

CAPTION HEADING

RERECORDING
THE FOLLOWING ATTACHED LOCATION NOTICES
HAVE PASSED THE ALLOWED 90 DAYS AND EXPIRED.
THIS IS WHY WE WISH TO RERECORD
PLEASE SEND ALL NOTICES TO
GLENN E. MARTIN
11924 N. CENTAURUS PLACE
ORO VALLEY, AZ 85737

AMC 3 1 0 8 0

RECEIVED
B.L.M. AZ STATE OFFICE
2006 MAR 28 P 3: 08
PHOENIX, AZ



Return To:
 Nicole Breen
 6132 E Calle Ojos Verde Rd.
 Tucson, Az. 85750

LOCATION NOTICE FOR LODE MINING CLAIM

NOTICE IS HEREBY GIVEN that the TA-24 lode mining claim has been located by Nicole Breen, whose current mailing address is 6132 E Calle Ojos Verde Rd. Tucson Az. 85750.

The general course of this claim is East To West and it is situated in Santa Cruz County, Arizona.

This claim is 1500 feet in length and 600 feet in width. This claim runs from the location monument on which this location notice is posted approximately 0 feet in a East direction to the East end line and 1500 feet in a Western direction to the West end line. This claim is marked by six monuments, one at each corner and one at the center of each end line of the claim.

The location monument on which this notice is posted is situated within Section 19, Township 23 S, Range 11 E, Gila Salt River Base and Meridian, Arizona and this claim encompasses portions of the following quarter section (s), section (s), Township (s) and Range (s) NE 1/4 Sec 19, T23S, R11E Gila Salt River Base and Meridian, Arizona.

The locality of this claim with reference to some natural object or permanent monument and additional information (if any) concerning its locality are as follows: NE Corner of TA24 is 600 FT West of Sec. corner

DATED AND POSTED on the ground this 1st day of January, 2006.
 LOCATOR (s)
Nicole Breen

RECEIVED
 B. M. AZ STATE OFFICE
 PHOENIX, AZ
 MAR 28 2 08
 18/19

2006-00126 01-04-2006 Page 2 of 3
 AMC 371081

CLAIM MAP

Sheet 2 of 2

Placer ()

Lode (X)

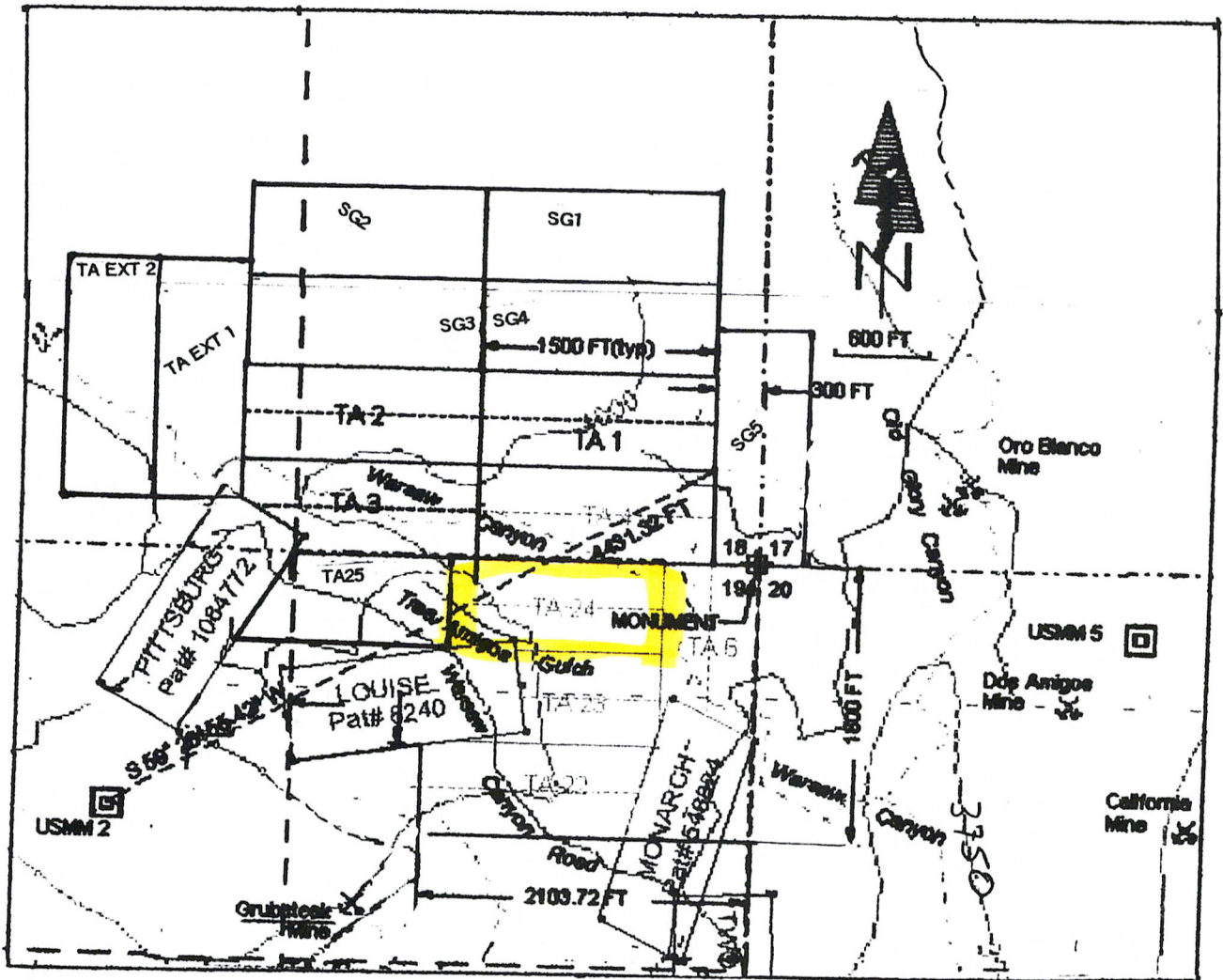

Scale: 1 inch = 1200 feet

The above map depicts the SG1 through SG5, TA1 through TA6, TA22 through TA25, TA Extension 1 and TA Extension 2 lode mining claims which are located in Sections 17, 18 & 19, T23S, R11E, G&SRM, Santa Cruz County, Arizona.

Corner and location monuments are of PVC pipe 4 feet or taller and one and one half inch or larger diameter.

Bearings and distances between claim corners are as depicted on map.

RECEIVED
 PHOENIX, AZ
 MAR 28 P 3:07
 STATE OFFICE

2006-00119 01-04-2006 Page 3 of 3
 AMC 37108



2006-126

Page 1 of

Requested By: UNITED MINES INC

Suzanne Sainz

Santa Cruz County Recorder

01-04-2006 12:45 PM Recording Fee \$14.00



0600126

CAPTION HEADING

RERECORDING
THE FOLLOWING ATTACHED LOCATION NOTICES
HAVE PASSED THE ALLOWED 90 DAYS AND EXPIRED.
THIS IS WHY WE WISH TO RERECORD
PLEASE SEND ALL NOTICES TO
GLENN E. MARTIN
11924 N. CENTAURUS PLACE
ORO VALLEY, AZ 85737

PHOENIX, AZ

2006 MAR 28 P 3:08

RECEIVED
B.L.M. AZ STATE OFFICE

AMC 371081



2006-00127 01-04-2006 Page 2 of 3

RETURN TO
GLENN E MARTIN
6132 E Calle Ojos Verde Rd
Tucson Az 85750

LOCATION NOTICE (LODE)

sheet 1 of 2

NOTICE IS HEREBY GIVEN that the SG1 lode mining claim has been located Nicole Breen 6132 E Calle Ojos Verde Rd Tucson Az 85750. The general course of this claim is East to West and is situated in the Oro Blanco Mining District, Santa Cruz County, Arizona. This claim is 1500 feet in length and 600 feet in width. The claim runs from the location monument on which this notice is posted 1500 feet in an Easterly direction to the East end line and 0 feet in a Westerly direction to the West end line. The claim boundaries are marked by six monuments, one at each end corner and one at the center of each end line of the claim. The location monument on which this notice is posted is situated within Section 18, T23S, R11E, and this claim encompasses portions of the following quarter section(s), Section(s), Township(s), and Range(s) SE ¼ Sec 18, T23S, R11E, Gila & Salt River Meridian, Santa Cruz County, Arizona.

AMC 371082

The locality of this claim with reference to some natural object or permanent monument and additional information concerning its locality & boundaries is as follows: The SE corner of SG1 is 1800 ft N & 300 ft W projected from common corner Secs 17, 18, 19 and 20, T 23S, R11E, G&SRM, Santa Cruz County, Arizona. The SE corner of SG1 is common with the NE corner SG4 & the S side line SG1 abuts and parallels the N side line SG4 in their entirety.

DATED AND POSTED on the ground this 1st day of January 2006

LOCATOR

Nicole Breen

PHOENIX, AZ

2006 MAR 28 P 3:08

RECEIVED
B.L.M.
AZ STATE OFFICE

CLAIM MAP

Sheet 2 of 2

Placer ()

Lode (X)

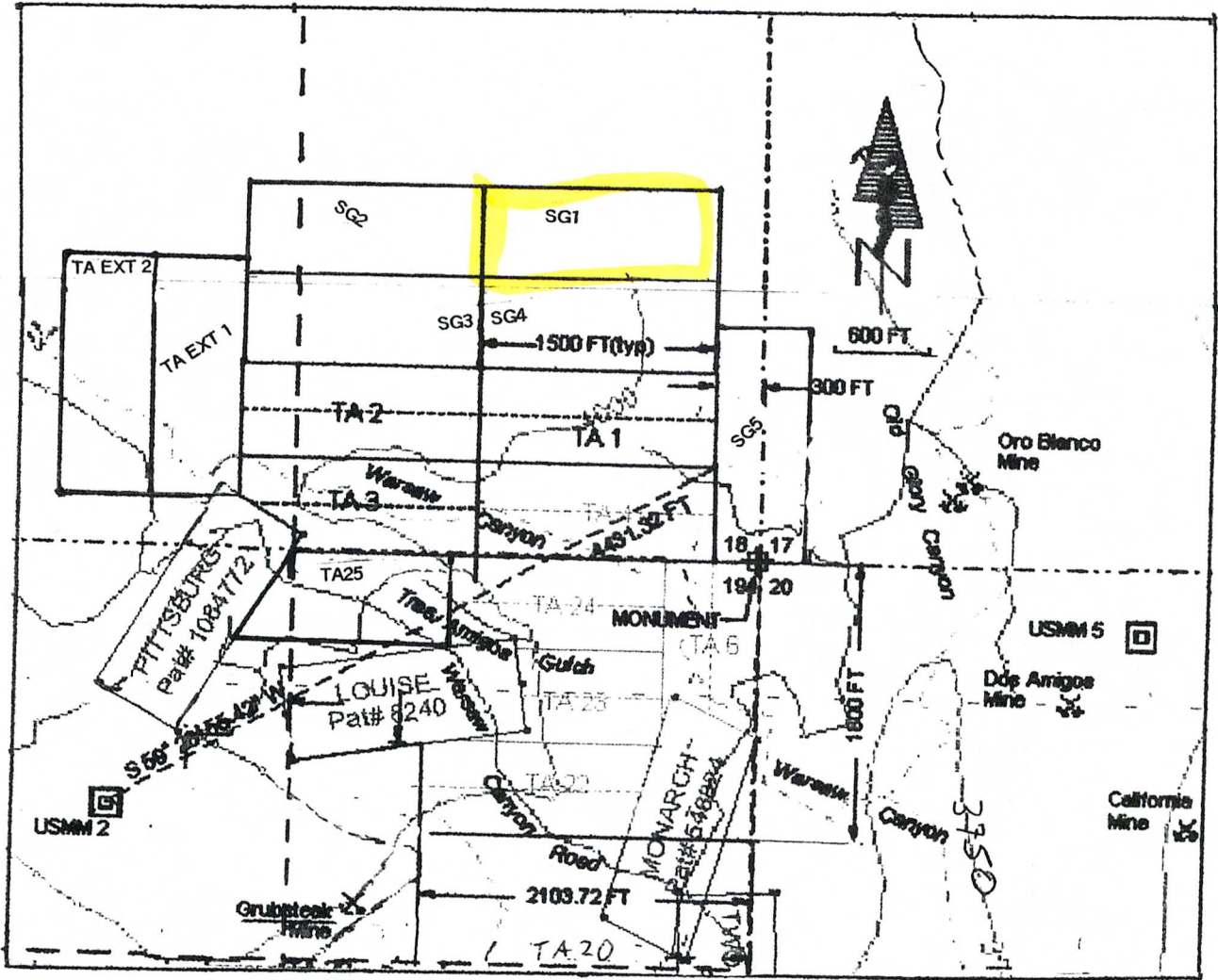

Scale: 1 inch = 1200 feet

The above map depicts the SG1 through SG5, TA1 through TA6, TA22 through TA25, TA Extension 1 and TA Extension 2 lode mining claims which are located in Sections 17, 18 & 19, T23S, R11E, G&SRM, Santa Cruz County, Arizona.

Corner and location monuments are of PVC pipe 4 feet or taller and one and one half inch or larger diameter.

Bearings and distances between claim corners are as depicted on map.

PHOENIX, AZ

MAR 28 P 3:08

RECEIVED
B.L. AZ STATE OFFICE

2006-00127 01-04-2006 Page 3 of 3

AMC 371082



2006-127
 Page 1 of
 Requested By: UNITED MINES INC
 Suzanne Sainz
 Santa Cruz County Recorder
 01-04-2006 12:45 PM Recording Fee \$14.00



0600127

CAPTION HEADING

RERECORDING
 THE FOLLOWING ATTACHED LOCATION NOTICES
 HAVE PASSED THE ALLOWED 90 DAYS AND EXPIRED.
 THIS IS WHY WE WISH TO RERECORD
 PLEASE SEND ALL NOTICES TO
 GLENN E. MARTIN
 11924 N. CENTAURUS PLACE
 ORO VALLEY, AZ 85737

AMC 371082

RECEIVED
 G.L.M. AZ STATE OFFICE
 2006 MAR 28 P 3:08
 PHOENIX, AZ



0513499

RETURN TO

Glenn Martin
6132 E Calle Ojos Verdes Rd
Tucson, Az 85750

LOCATION NOTICE (LODE)

sheet 1 of 2

NOTICE IS HEREBY GIVEN that the SG4 lode mining claim has been located by Nicole Breen, 6132 E Calle Ojos Verdes Rd Tucson Az 85750 The general course of this claim is East to West and is situated in the Oro Blanco Mining District, Santa Cruz County, Arizona. This claim is 1500 feet in length and 600 feet in width. The claim runs from the location monument on which this notice is posted 1500 feet in an Easterly direction to the East end line and 0 feet in a Westerly direction to the West end line. The claim boundaries are marked by six monuments, one at each end corner and one at the center of each end line of the claim. The location monument on which this notice is posted is situated within Section 18, T23S, R11E, and this claim encompasses portions of the following quarter section(s), Section(s), Township(s), and Range(s) SE 1/4 Sec 18, T23S, R11E, Gila & Salt River Meridian, Santa Cruz County, Arizona.

The locality of this claim with reference to some natural object or permanent monument and additional information concerning its locality & boundaries is as follows: The SE corner of SG4 is 1200 ft N and 300 ft W projected of common corner Secs 17, 18, 19 and 20, T 23S, R11E, G&SRM, Santa Cruz County, Arizona. The SW corner of SG4 is common with the NW corner TA1, The SE corner SG3 and the NE corner TA2. The west end line SG4 abuts and parallels the E end line SG3 in their entireties

DATED AND POSTED on the ground this 1st day of January 2006

LOCATOR

Nicole Breen

RECEIVED
B.L.M. AZ STATE OFFICE
MAR 28 P 3:08
PHOENIX, AZ

2006-00128 01-04-2006 Page 2 of 3

AMC 3710831

CLAIM MAP

Sheet 2 of 2

Placer ()

Lode (X)

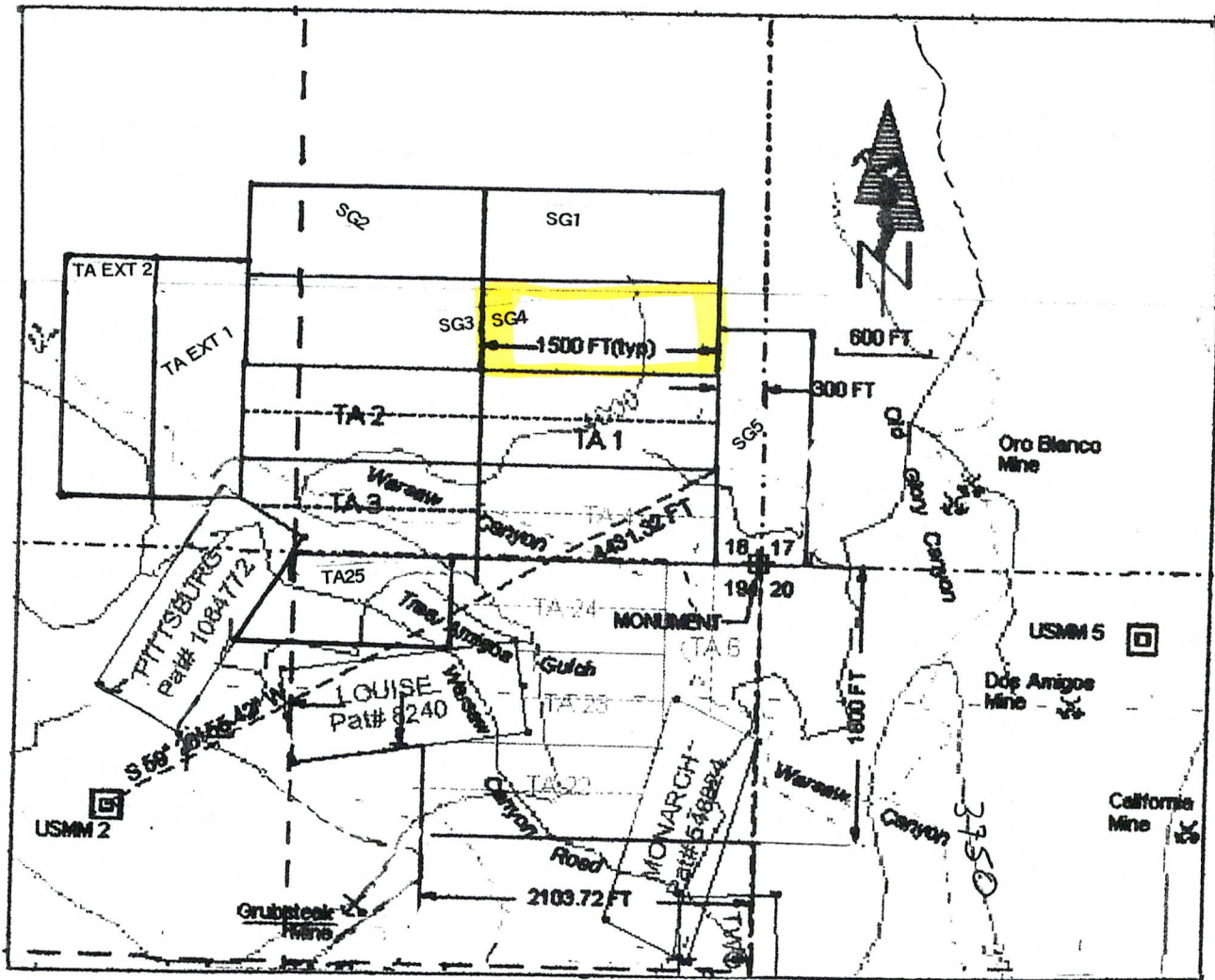

Scale: 1 inch = 1200 feet

The above map depicts the SG1 through SG5, TA1 through TA6, TA22 through TA25, TA Extension 1 and TA Extension 2 lode mining claims which are located in Sections 17, 18 & 19, T23S, R11E, G&SRM, Santa Cruz County, Arizona.

Corner and location monuments are of PVC pipe 4 feet or taller and one and one half inch or larger diameter.

Bearings and distances between claim corners are as depicted on map.

RECEIVED
 B.L. AZ STATE OFFICE
 MAR 28 P 3:08
 PHOENIX, AZ

2006-00128 01-04-2006 Page 3 of 3
 AMC 371083



2006 0128
Page 1 of
Requested by: UNITED MINES INC
Suzanne Sainz
Santa Cruz County Recorder
01-04-2006 12:45 PM Recording Fee \$14.00



0600128

CAPTION HEADING

RERECORDING
THE FOLLOWING ATTACHED LOCATION NOTICES
HAVE PASSED THE ALLOWED 90 DAYS AND EXPIRED.
THIS IS WHY WE WISH TO RERECORD
PLEASE SEND ALL NOTICES TO
GLENN E. MARTIN
11924 N. CENTAURUS PLACE
ORO VALLEY, AZ 85737

AMC 371083

RECEIVED
B.L.M. AZ STATE OFFICE
2006 MAR 28 P 3: 08
PHOENIX, AZ



2005-503

Page 1 of 1

Requested By: GLENN MARTIN

Suzanne Sainz

Santa Cruz County Recorder

10-11-2005 12:00 PM Recording Fee \$14.00



0513503

Return to:
NICOLE Breen
6132 E Calle 0505 Verde Rd.
TUCSON AZ 85750

LOCATION NOTICE FOR LODE MINING CLAIM

NOTICE IS HEREBY GIVEN that the TA-6 lode mining claim has been located by Nicole Breen, whose current mailing address is 6132 E Calle 0505 Verde Rd. Tucson Az 85750.

The general course of this claim is North To South and it is situated in Santa Cruz County, Arizona.

This claim is 1500 feet in length and 600 feet in width. This claim runs from the location monument on which this location notice is posted approximately 0 feet in a North direction to the North end line and 1500 feet in a South direction to the South end line. This claim is marked by six monuments, one at each corner and one at the center of each end line of the claim.

The location monument on which this notice is posted is situated within Section 19, Township 23 S, Range 11 E, Gila Salt River Base and Meridian, Arizona and this claim encompasses portions of the following quarter section (s), section (s), Township (s) and Range (s) NE 1/4 Sec. 19 T23S, R11E Gila Salt River Base and Meridian, Arizona.

The locality of this claim with reference to some natural object or permanent monument and additional information (if any) concerning its locality are as follows: NE Corner is situated on the Sec Corner of 18/17 and runs 600 Ft West and 1500' ft South

DATED AND POSTED on the ground this 1st day of January, 2006.

LOCATOR (s)

Nicole Breen

AMC 371084

RECEIVED
AZ STATE OFFICE
MAR 28 2006
PHOENIX, AZ
P 3:09

2006-00129 01-04-2006 Page 2 of 3

CLAIM MAP

Sheet 2 of 2

Placer ()

Lode (X)

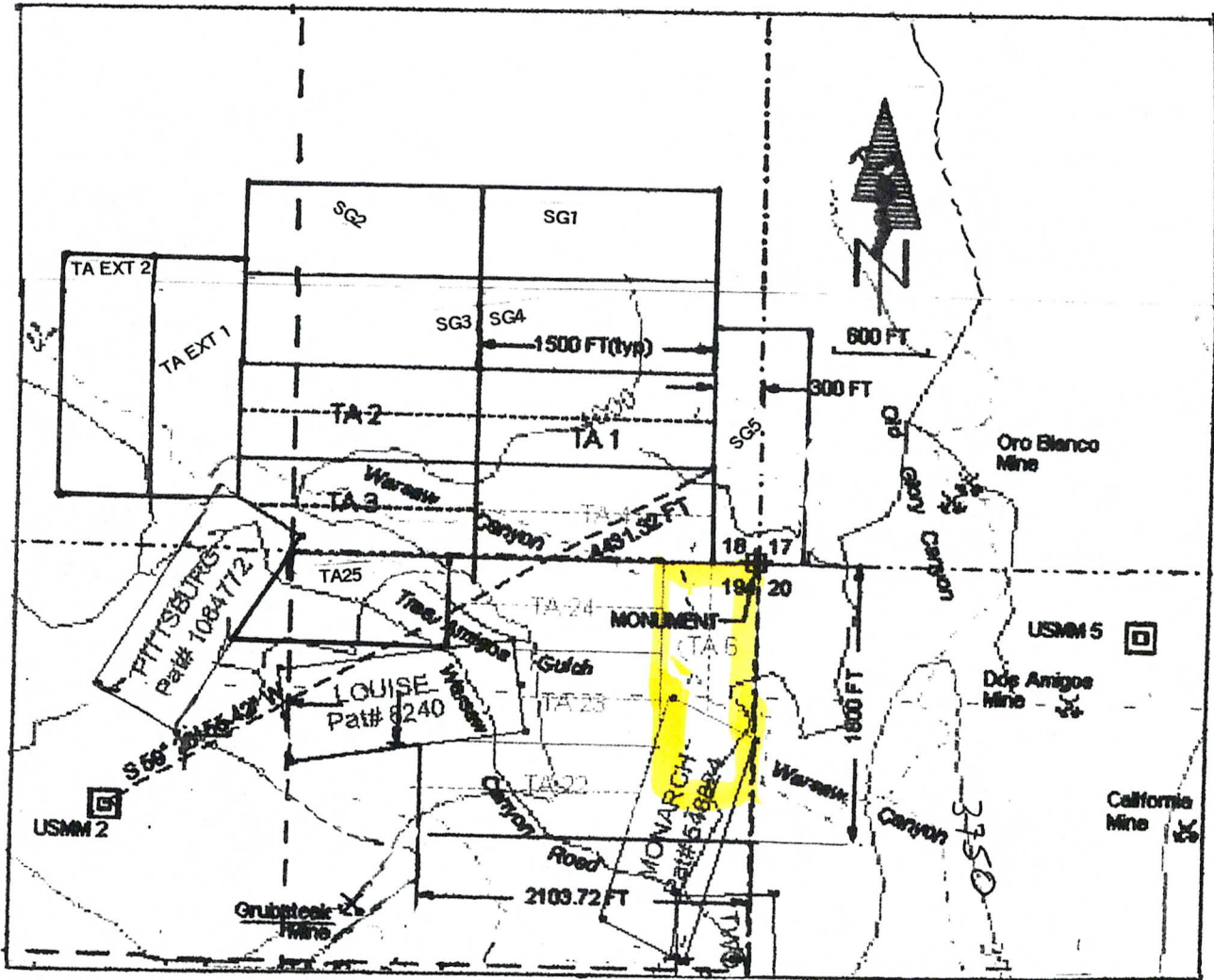

Scale: 1 inch = 1200 feet

The above map depicts the SG1 through SG5, TA1 through TA6, TA22 through TA25, TA Extension 1 and TA Extension 2 lode mining claims which are located in Sections 17, 18 & 19, T23S, R11E, G&SRM, Santa Cruz County, Arizona.

Corner and location monuments are of PVC pipe 4 feet or taller and one and one half inch or larger diameter.

Bearings and distances between claim corners are as depicted on map.

RECEIVED
 STATE OFFICE
 MAR 28 P 3:07
 PHOENIX, AZ

2006-00119 01-04-2006 Page 3 of 3
 AMC 371084



2006 0129
 Page 1 of 1
 Requester: UNITED MINES INC
 Suzanne Sainz
 Santa Cruz County Recorder
 01-04-2006 12:45 PM Recording Fee \$14.00



0600129

CAPTION HEADING

RERECORDING
 THE FOLLOWING ATTACHED LOCATION NOTICES
 HAVE PASSED THE ALLOWED 90 DAYS AND EXPIRED.
 THIS IS WHY WE WISH TO RERECORD
 PLEASE SEND ALL NOTICES TO
 GLENN E. MARTIN
 11924 N. CENTAURUS PLACE
 ORO VALLEY, AZ 85737

RECEIVED
 B.L.M. AZ STATE OFFICE
 2006 MAR 28 P 3:09
 PHOENIX, AZ

AMC 371084

RUN TIME: 10:48 AM 23 S 11 E

Adm State: AZ sec 18, 19

UNITED STATES DEPARTMENT OF INTERIOR
BUREAU OF LAND MANAGEMENT
GEOGRAPHIC REPORT WITH LAND
Sorted by Serial Number

RUN DATE: 05/03/2006
Page 1 of 1

Serial Number: AZA 015833
Total Case Acres: 9,510.850

<u>Casetype</u>	<u>Case Disp</u>	14	0230S	0110E	<u>Sect</u>	<u>Sur Typ</u>	<u>Sur Num</u>	<u>Suff</u>	<u>Subdivision</u>	<u>Act Pend</u>
311111	CLOSED				018	ALIQ LOTS			NE,E2NW; 1-4;	

Serial Number: AZA 015838
Total Case Acres: 2,360.000

<u>Casetype</u>	<u>Case Disp</u>	14	0230S	0110E	<u>Sect</u>	<u>Sur Typ</u>	<u>Sur Num</u>	<u>Suff</u>	<u>Subdivision</u>	<u>Act Pend</u>
311111	CLOSED				019	ALIQ			S2SE,SESW;	

Input Parameters for Geographic Report with Land

System Id = CR

Admin State = AZ

Geo State =

Casetype Begins With

Case Disp Txt =

Mer Twp Rng = 14 0220S 0100E

Section = 018, 022, 027

Mtrs =

Commodity =

Commodity Txt =

Pending Org =

Pend Org Decode =

Total Rows Returned: 0

